

Ordering of Patient Simulation in CEPAC

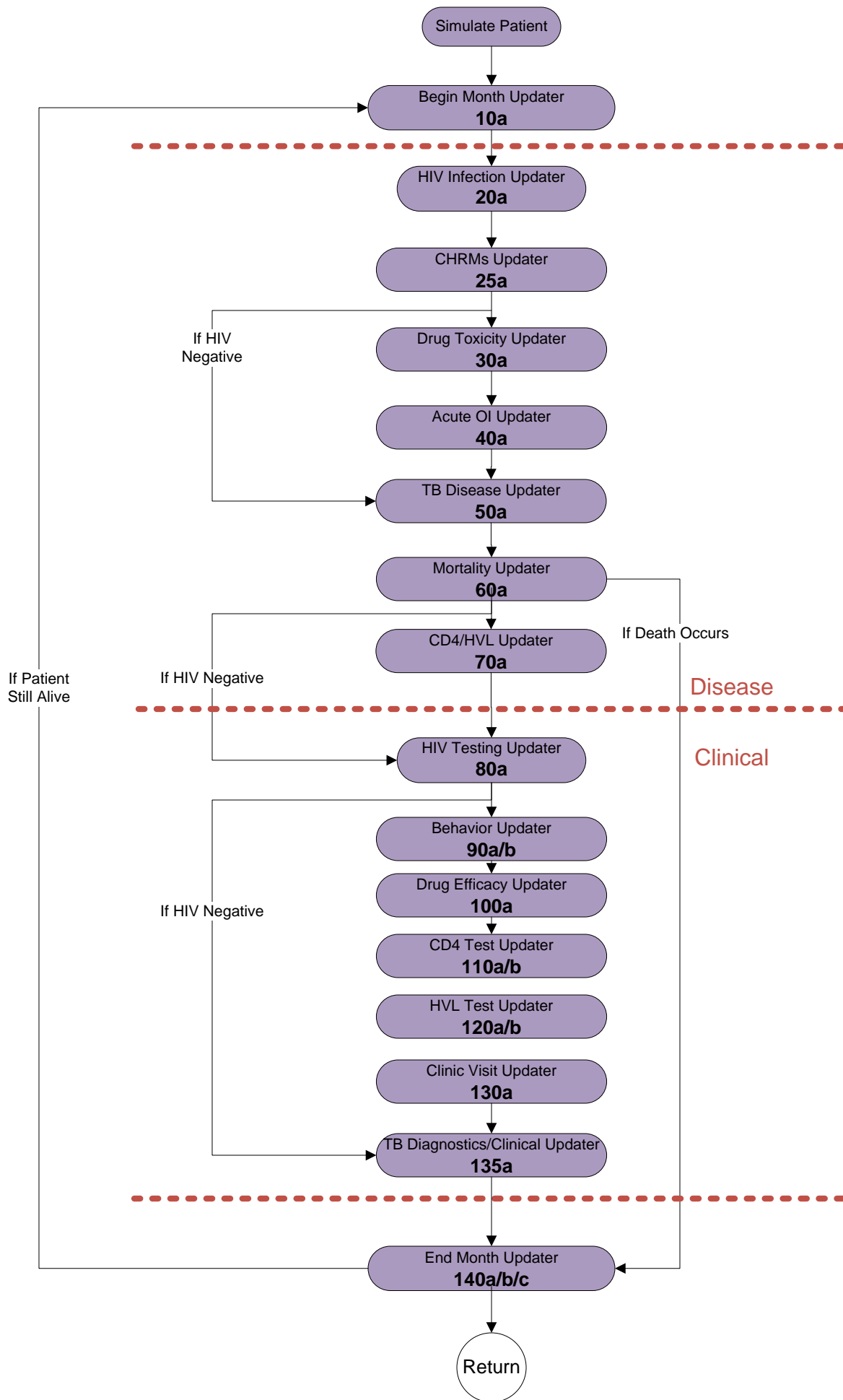

Begin Month Updater – 10a

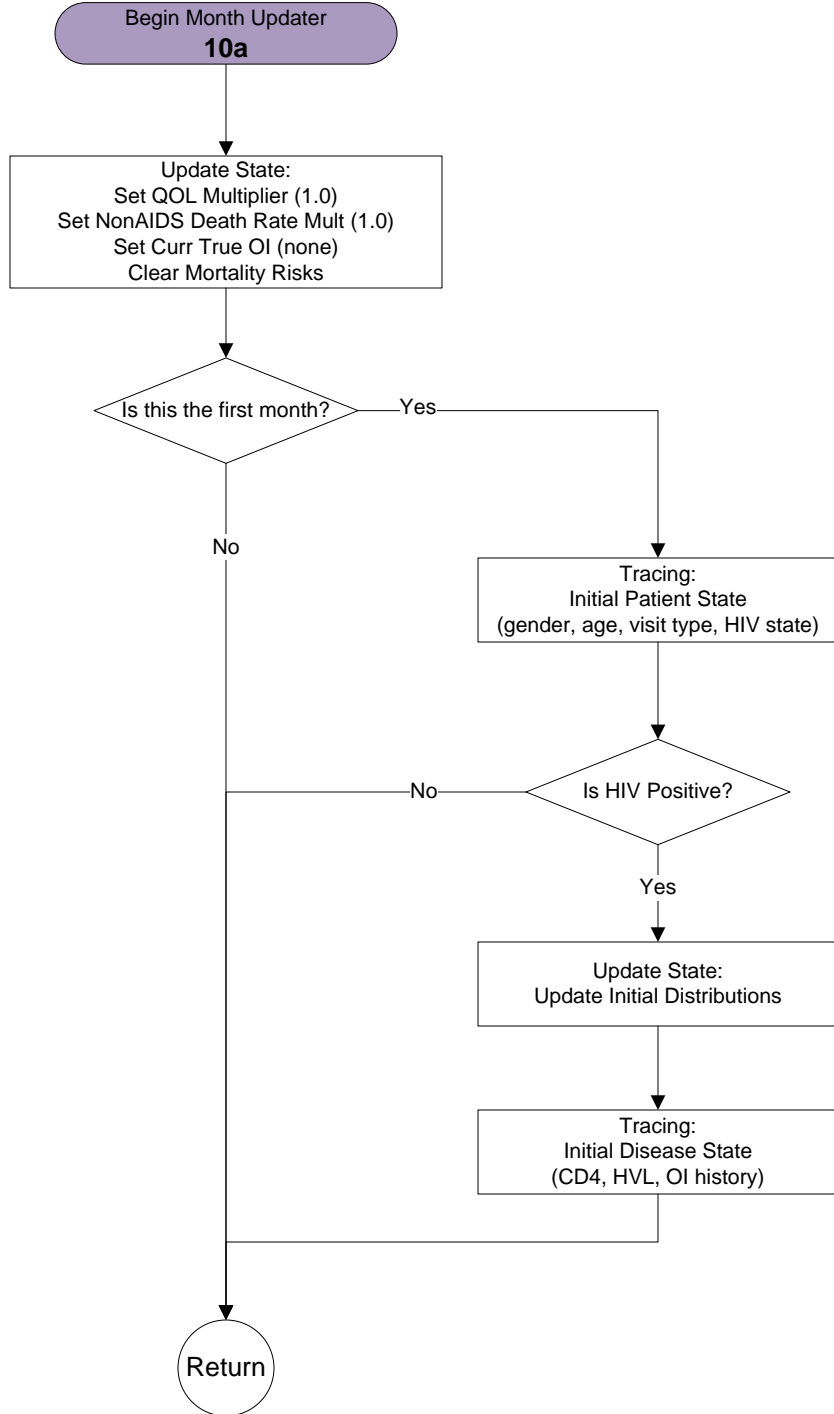

HIV Infection Updater – 20a

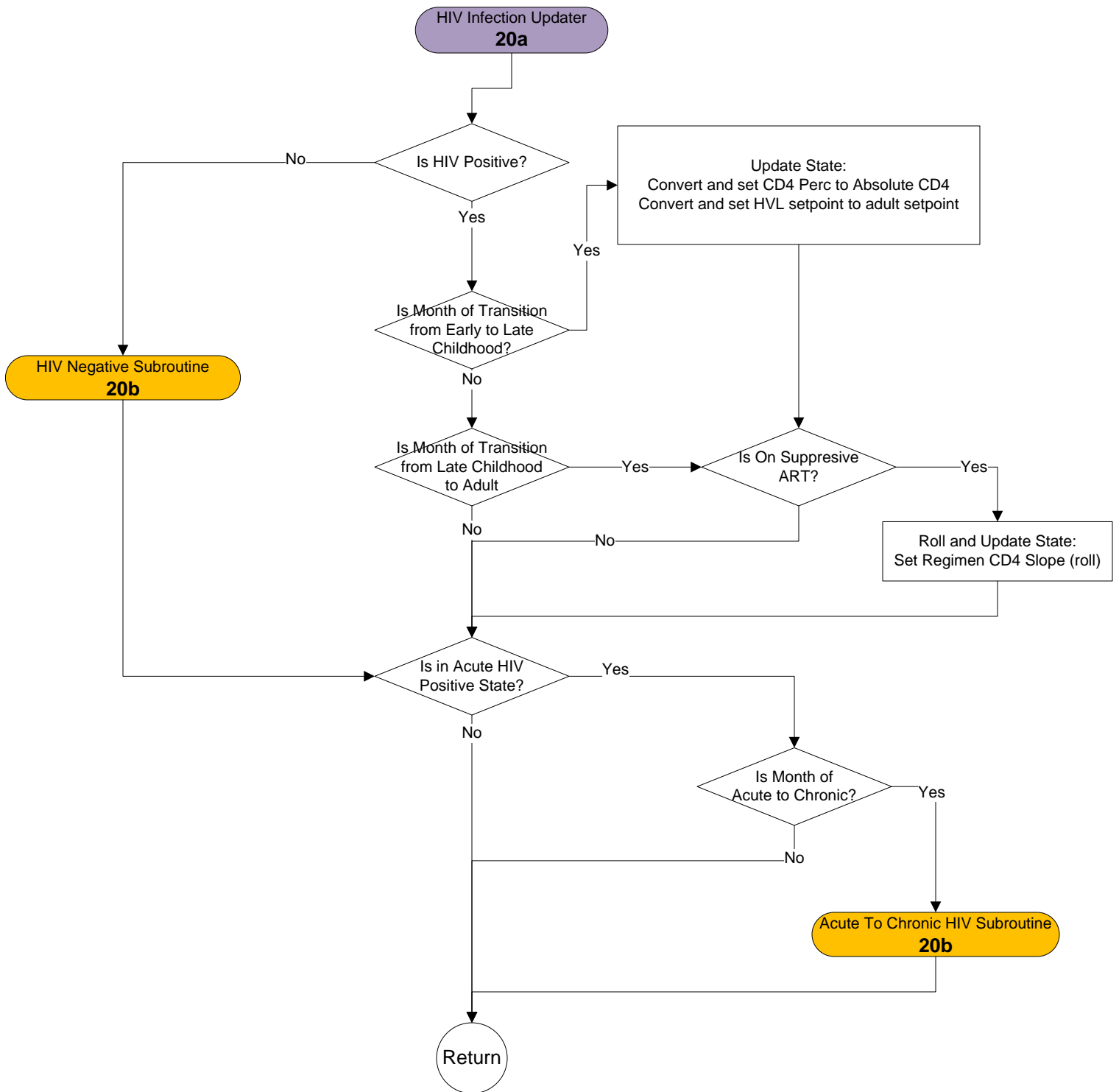

HIV Negative Subroutine and Acute to Chronic HIV Subroutine – 20b

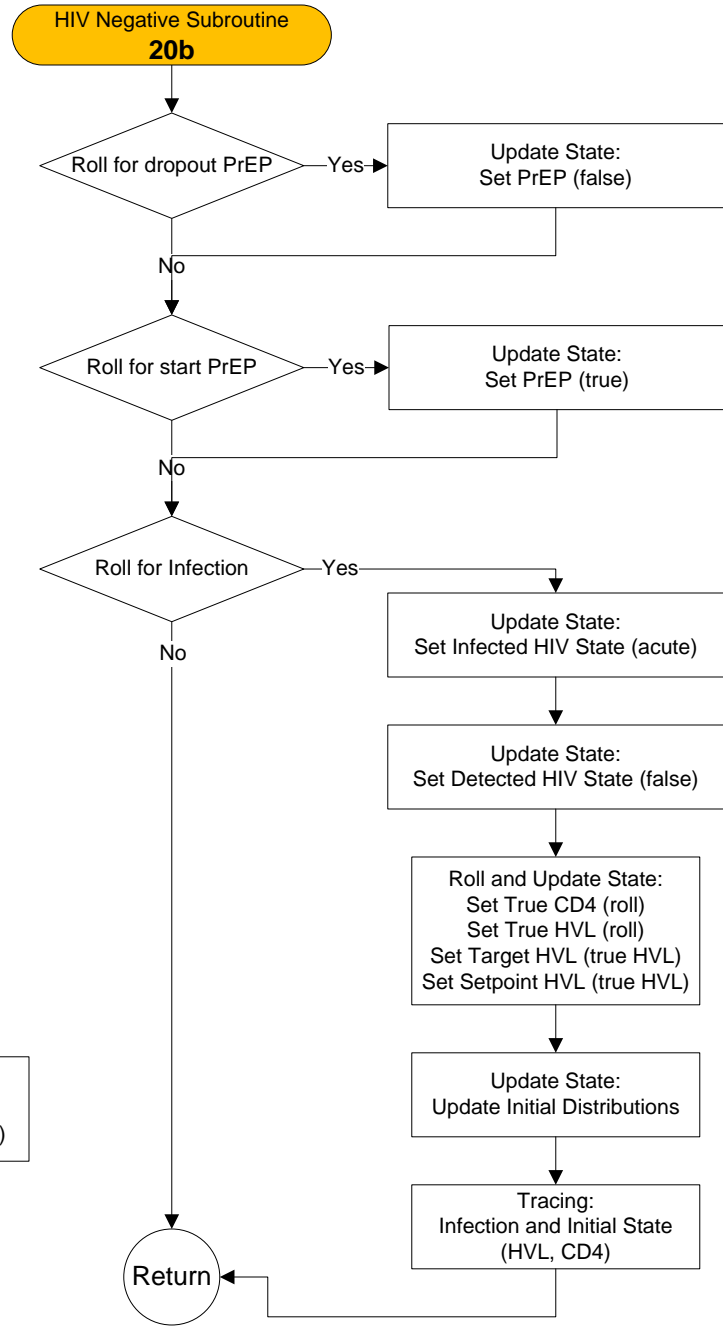
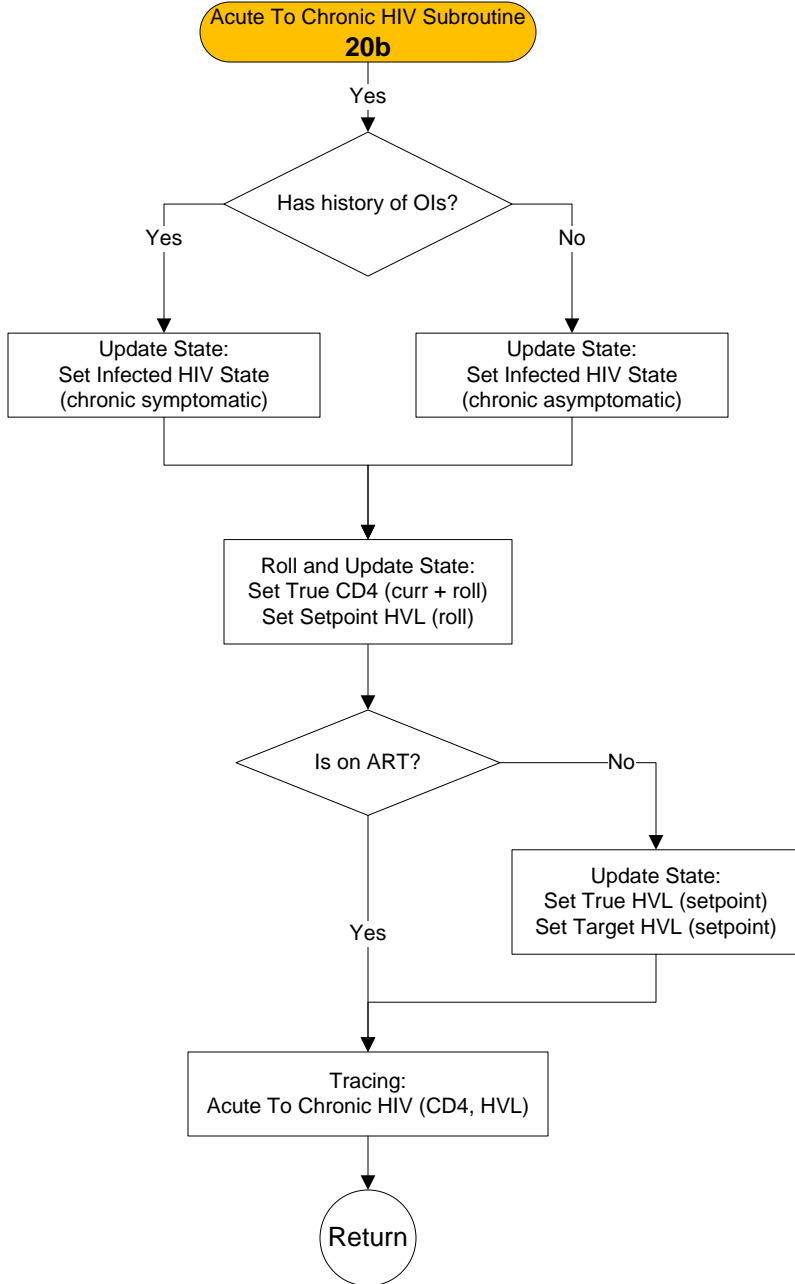

CHRM's Updater – 25a

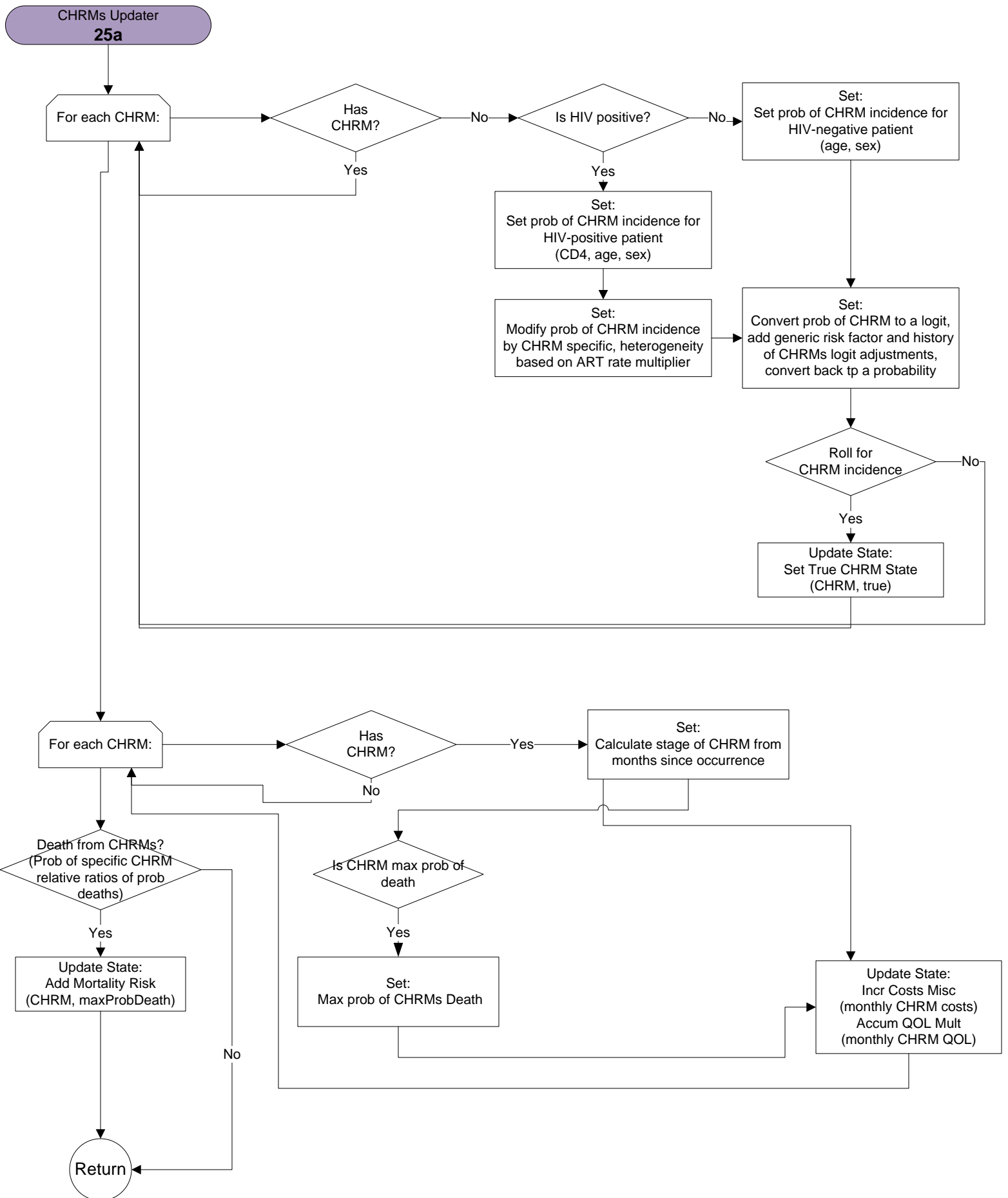

Drug Toxicity Updater – 30a

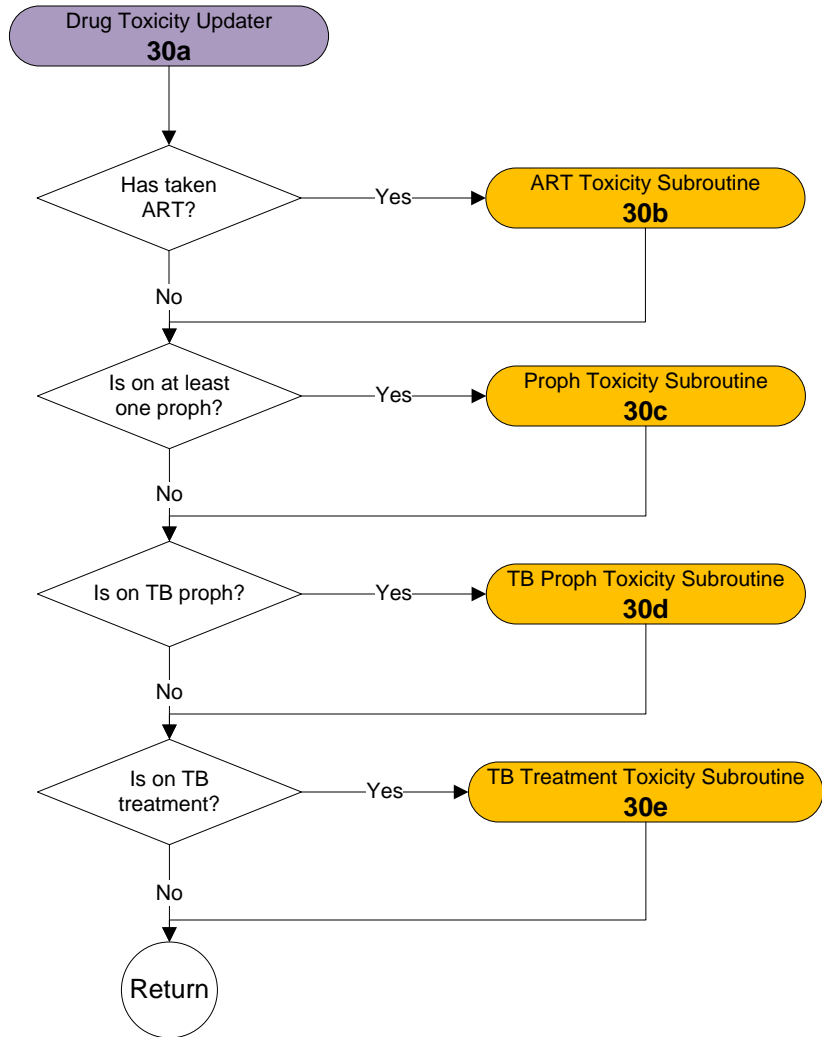

ART Toxicity Subroutine – 30b

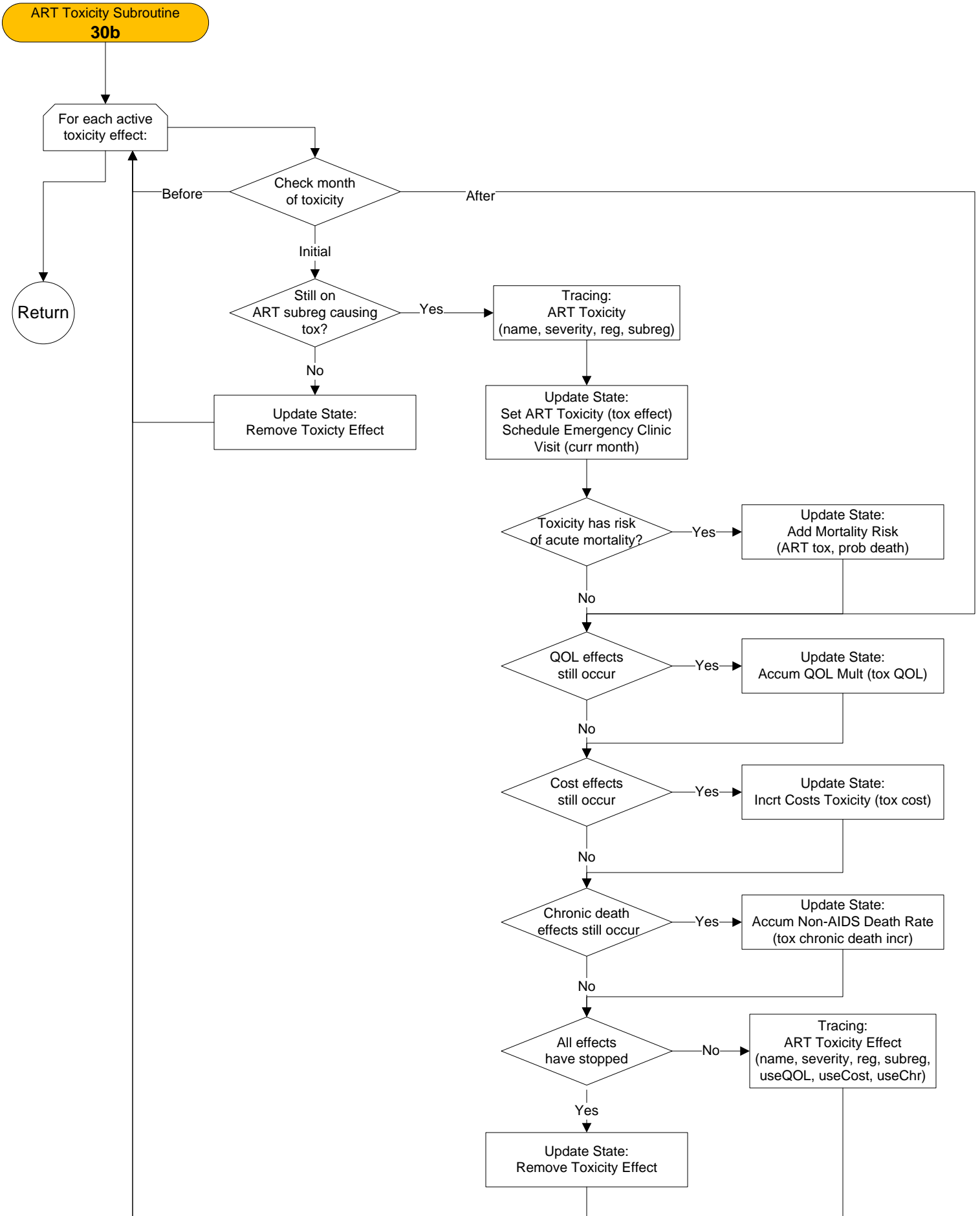

Proph Toxicity Subroutine – 30c

Proph Toxicity Subroutine
30c

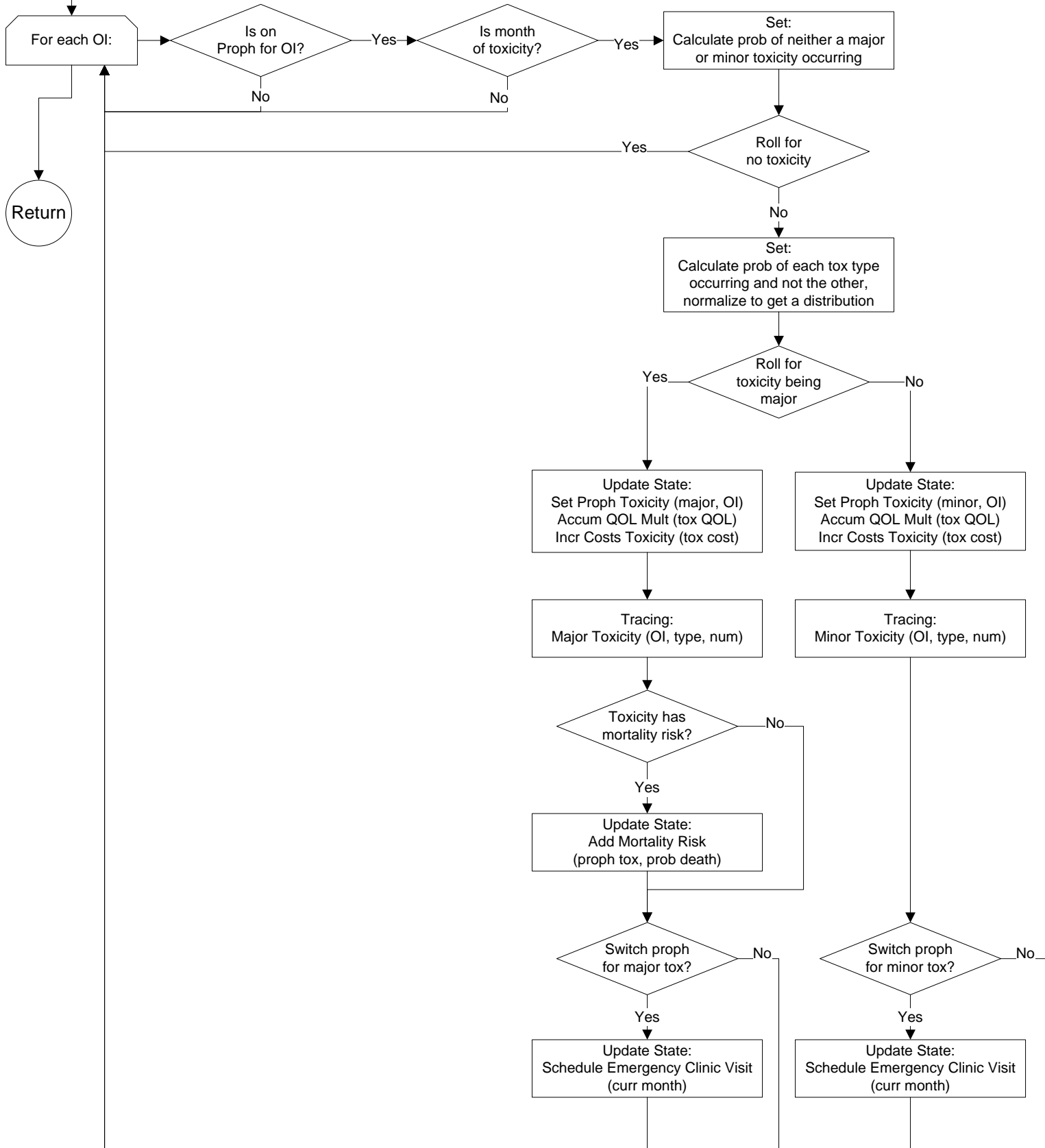

TB Proph Toxicity Subroutine and TB Treatment Toxicity Subroutine – 30d/30e

TB Proph Toxicity Subroutine 30d

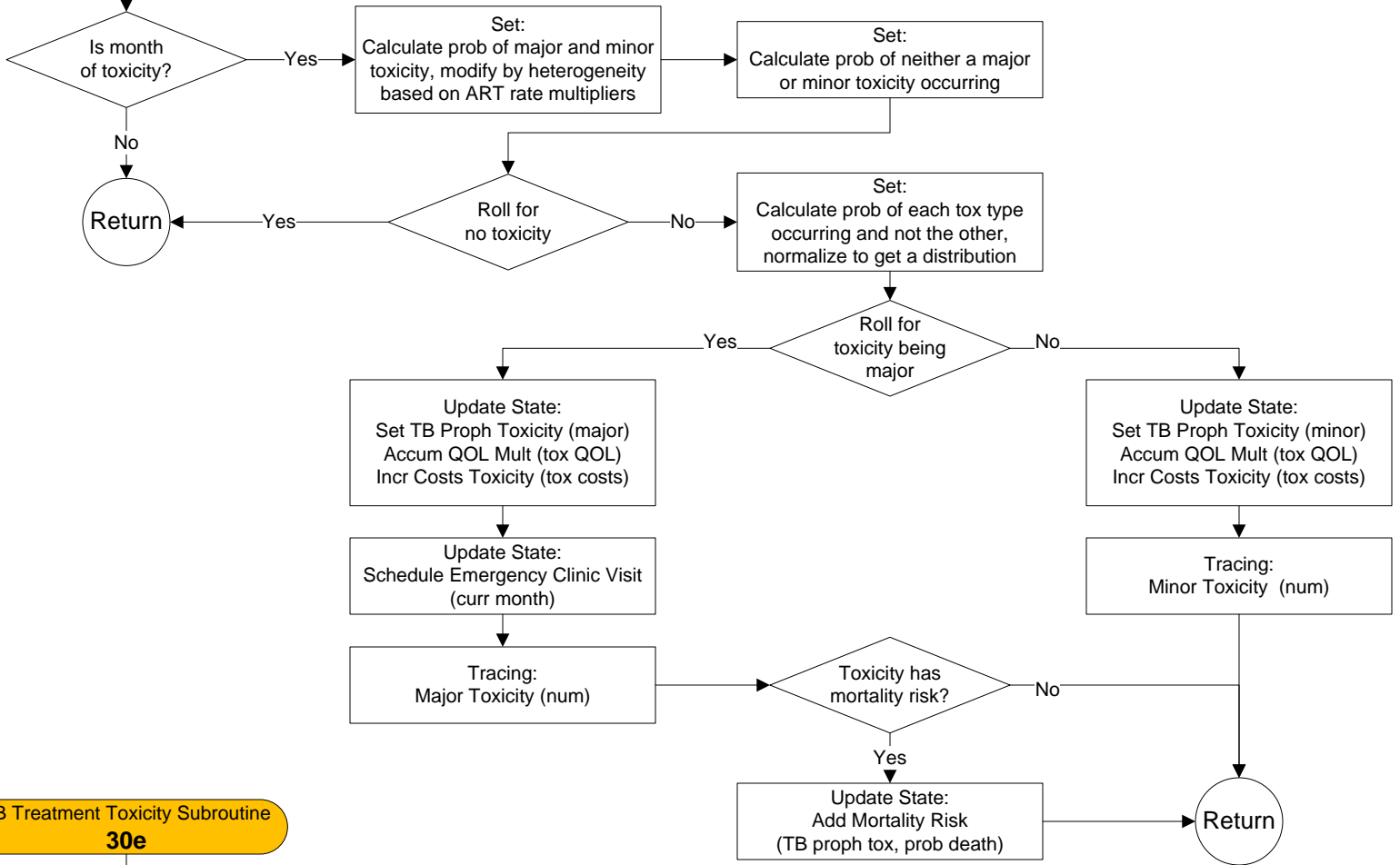

TB Treatment Toxicity Subroutine 30e

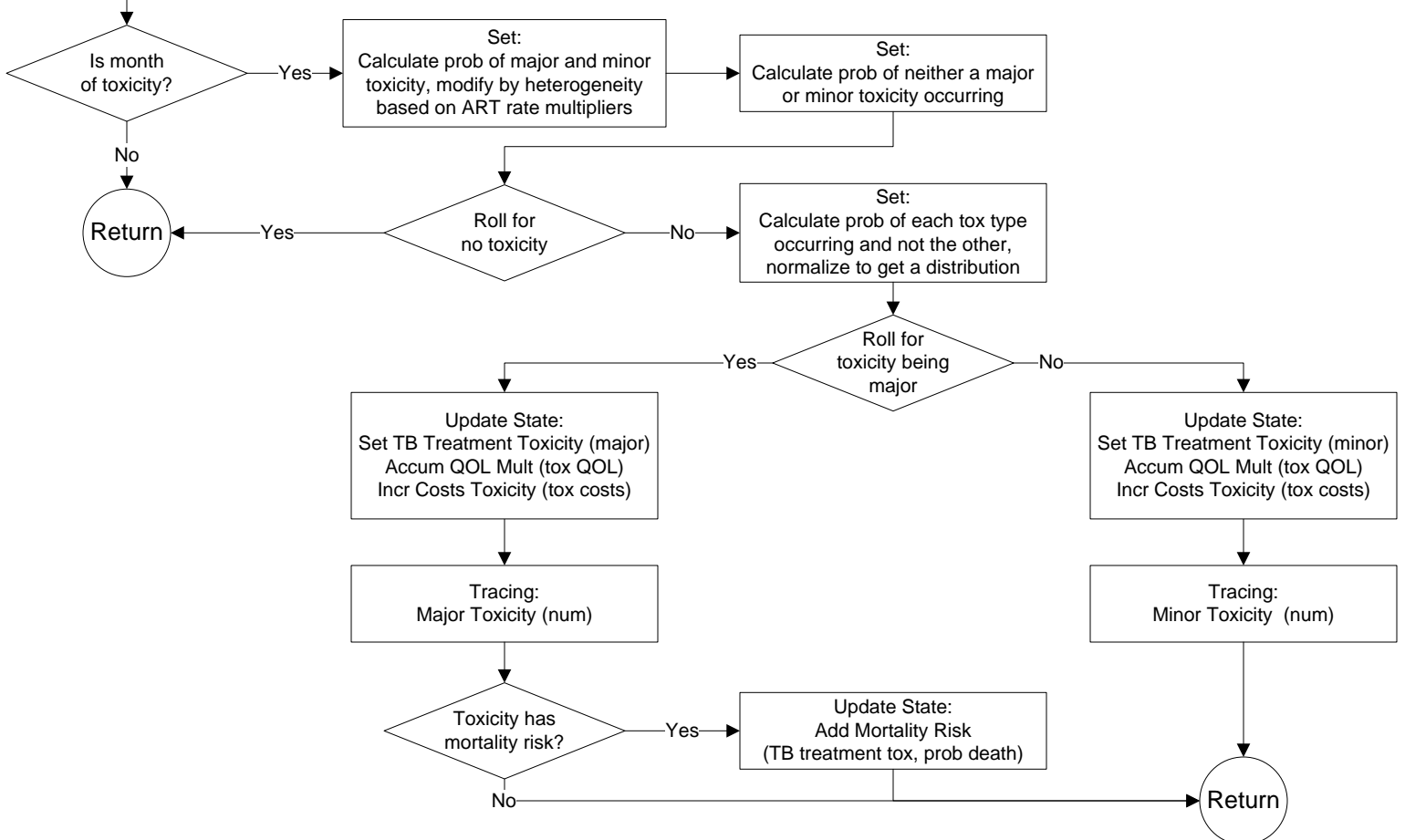

Acute OI Updater – 40a

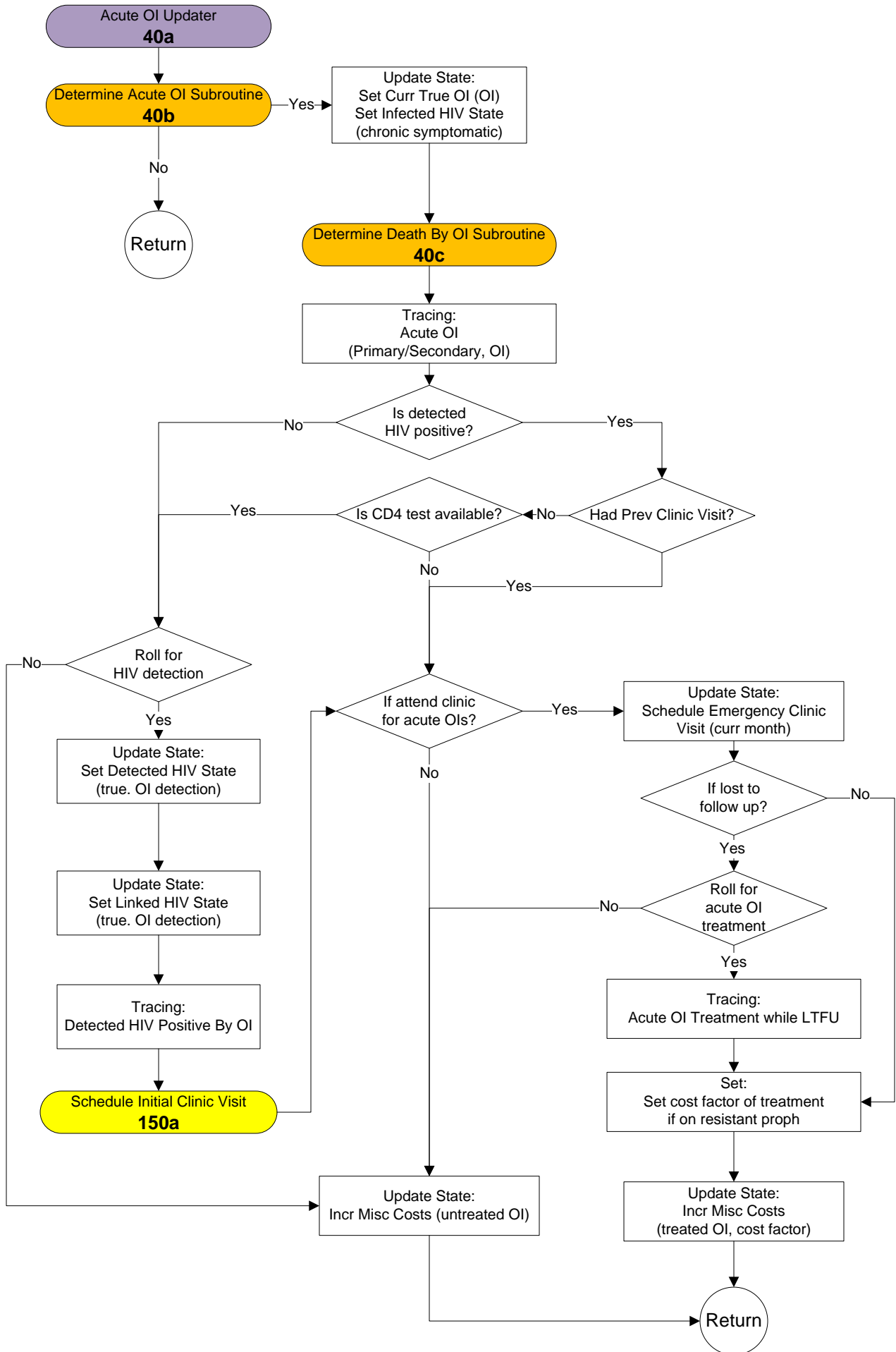

Determine Acute OI Subroutine and Determine Death By OI Subroutine – 40b/c

Determine Acute OI Subroutine 40b

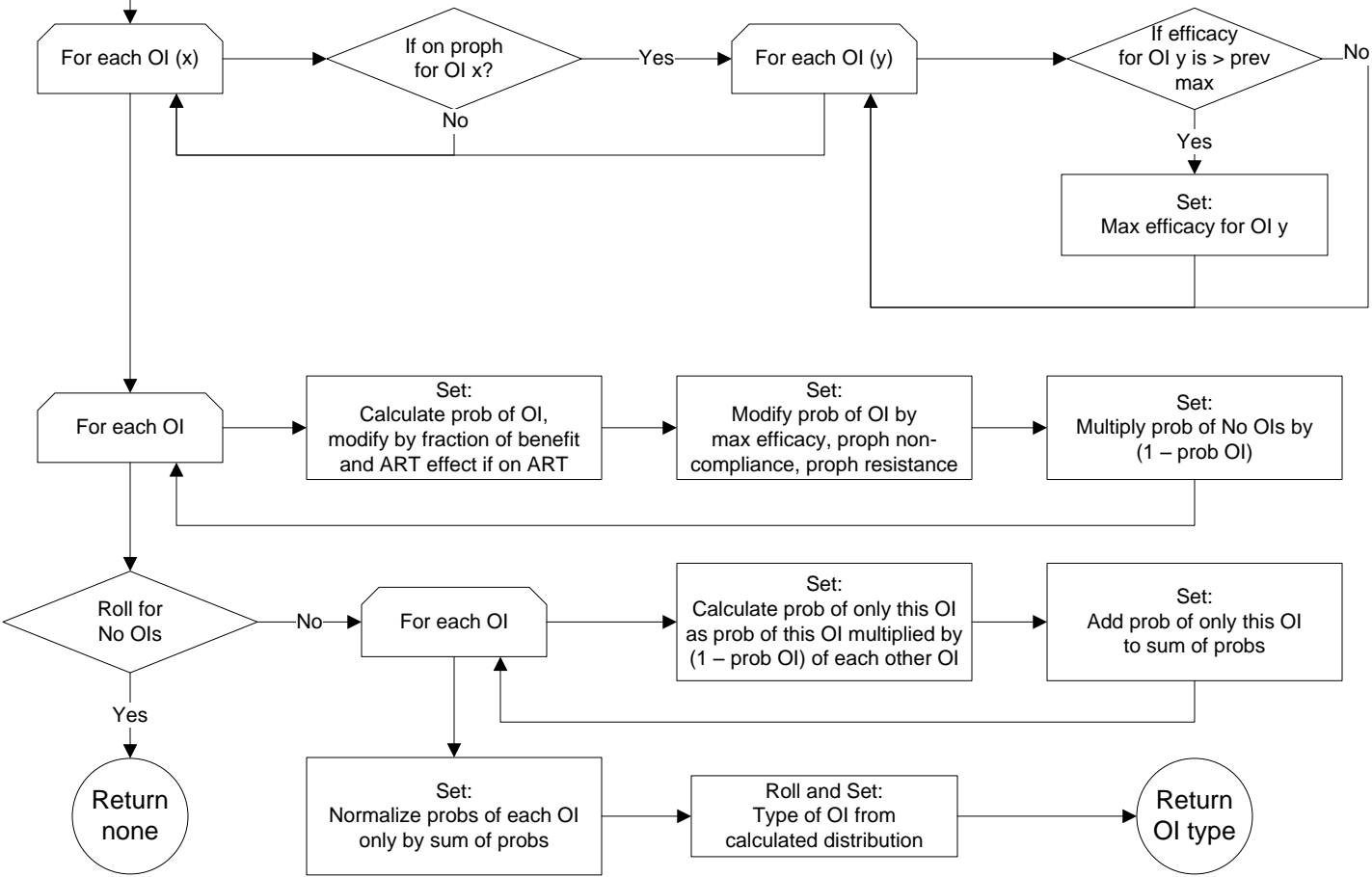

Determine Death By OI Subroutine 40c

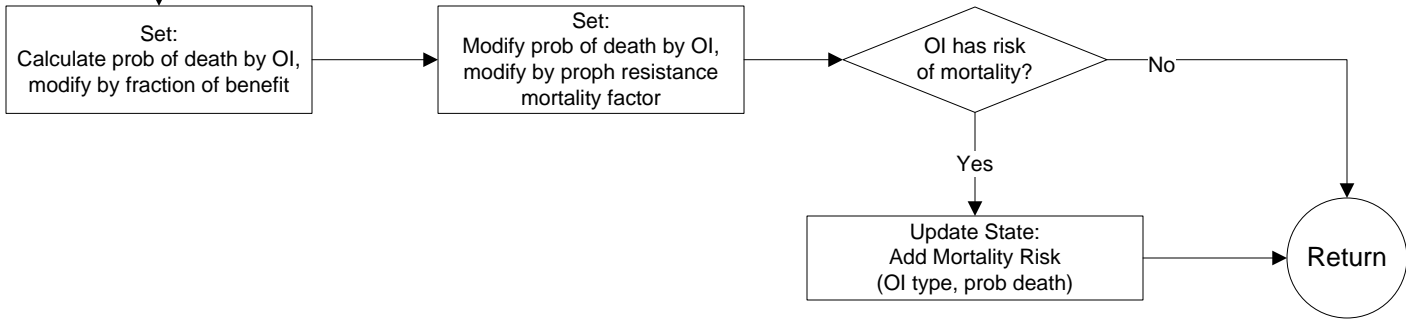

Uninfected TB Subroutine and Latent TB Subroutine – 50b/c

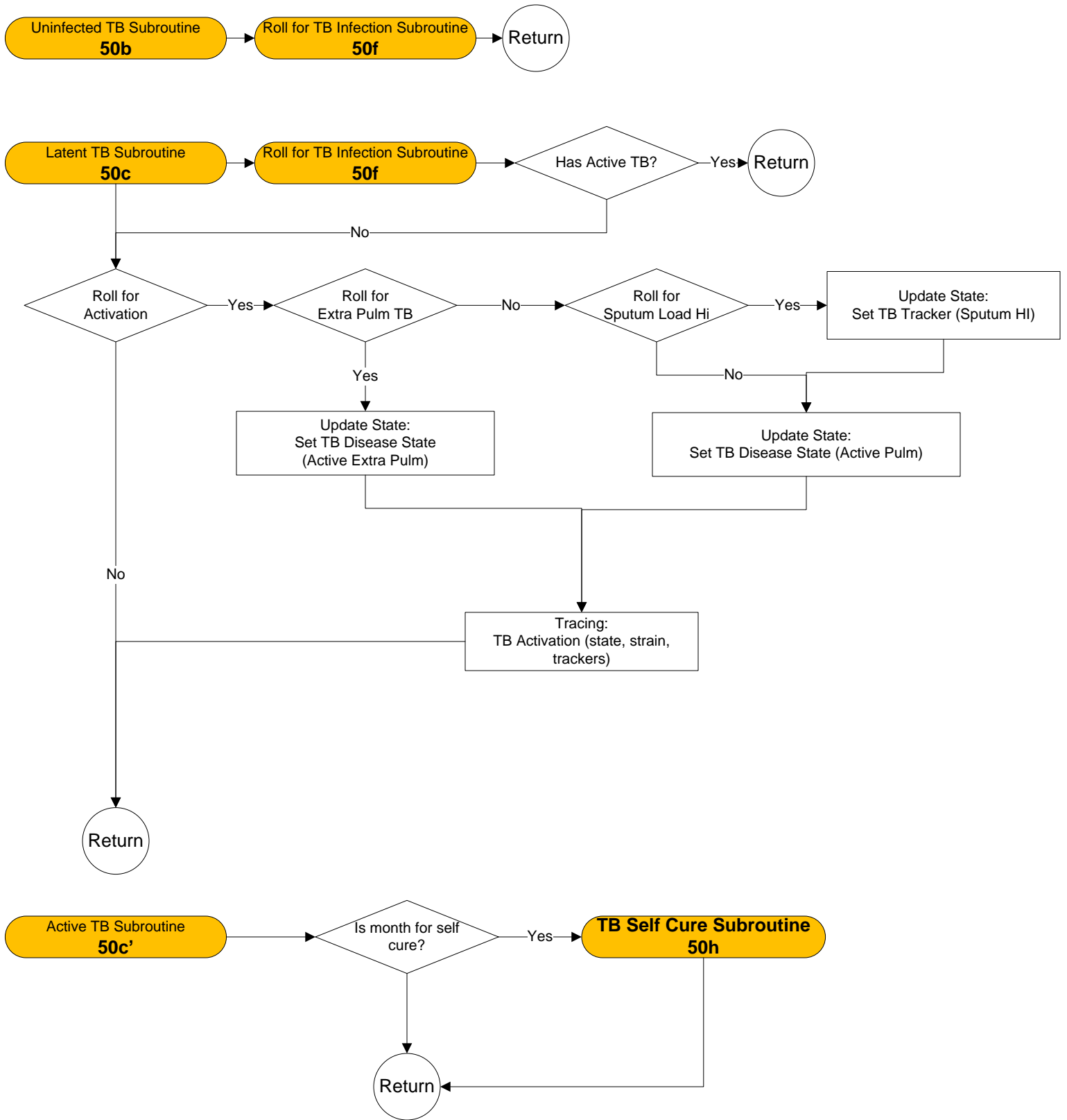

Prev Treated TB Subroutine and Treatment Default TB Subroutine – 50d/50d'

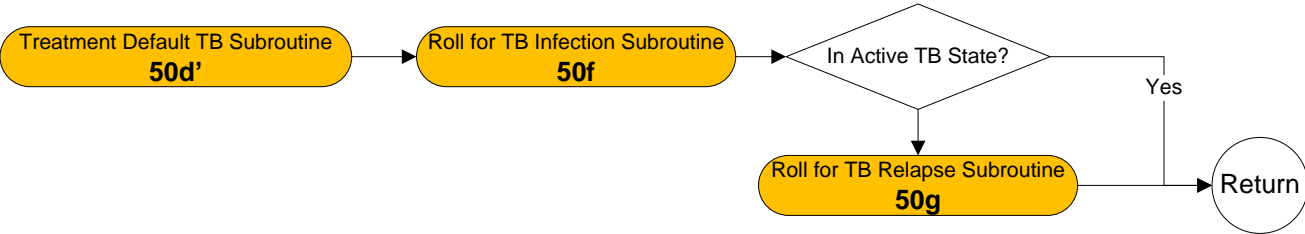
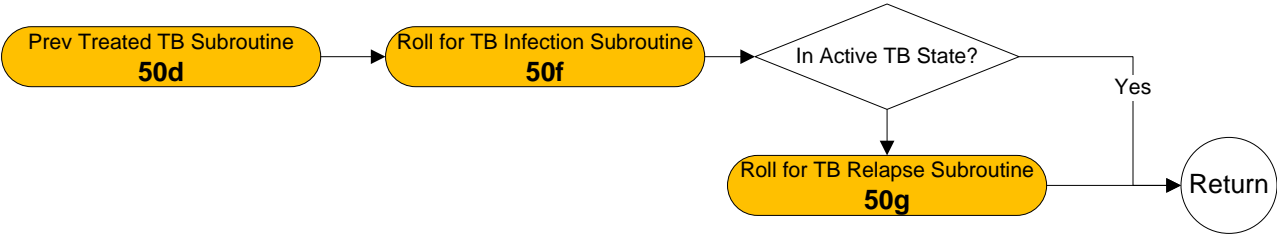

TB Disease Updater – 50e/50f/50g/50h

Roll for TB Symptoms Subroutine 50e

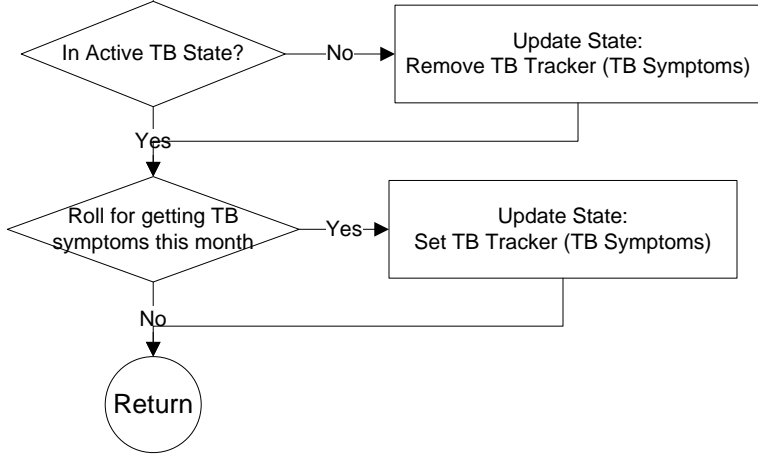

TB Self Cure Subroutine 50h

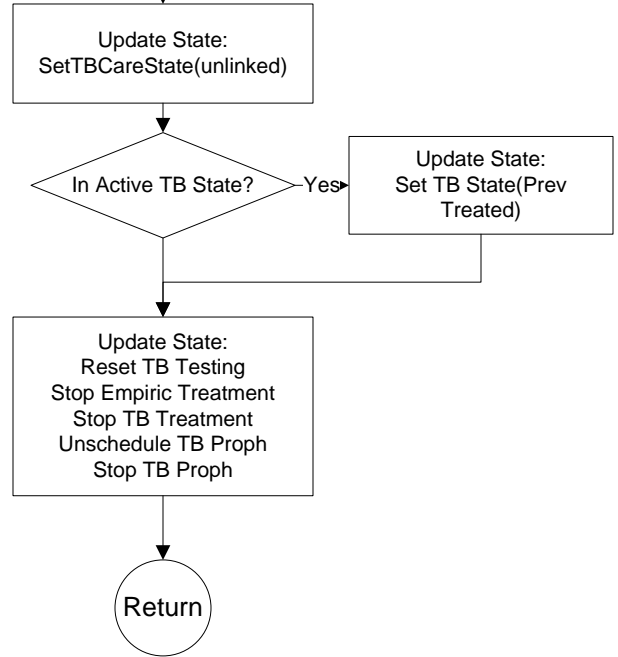

Roll for TB Infection Subroutine 50f

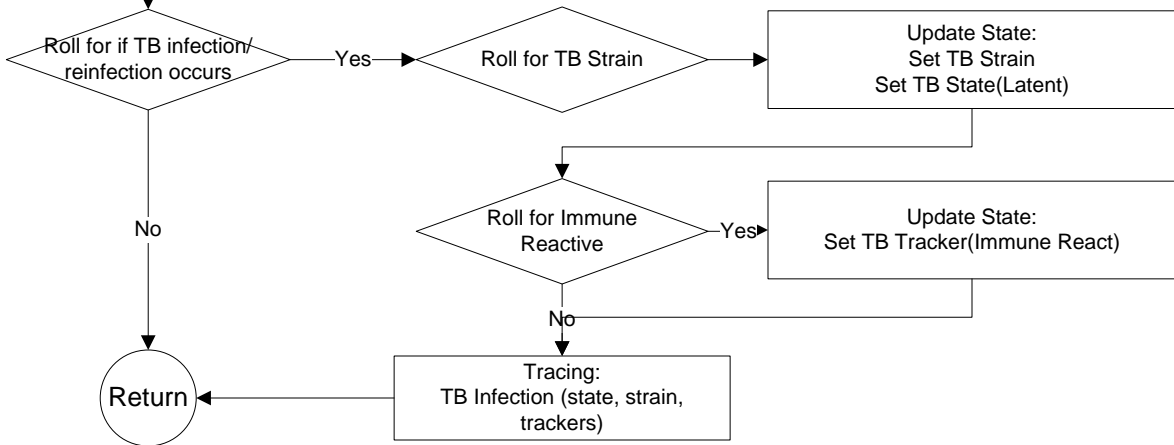

Roll for TB Relapse Subroutine 50g

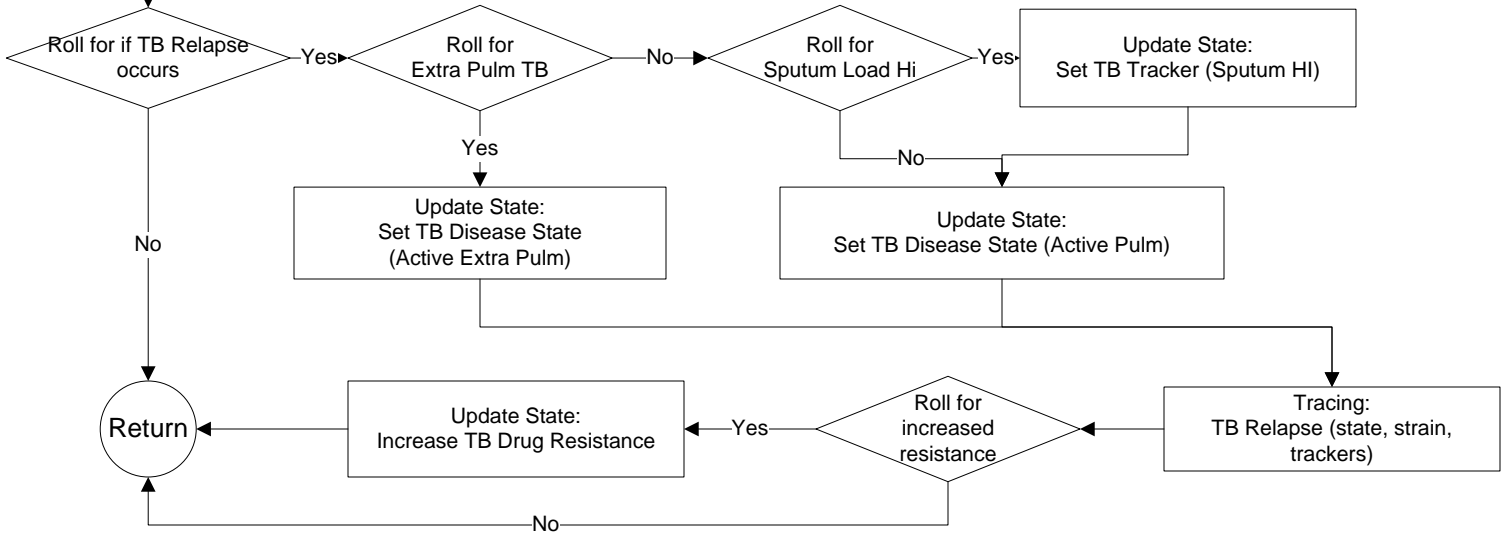

General Mortality Updater – 60a

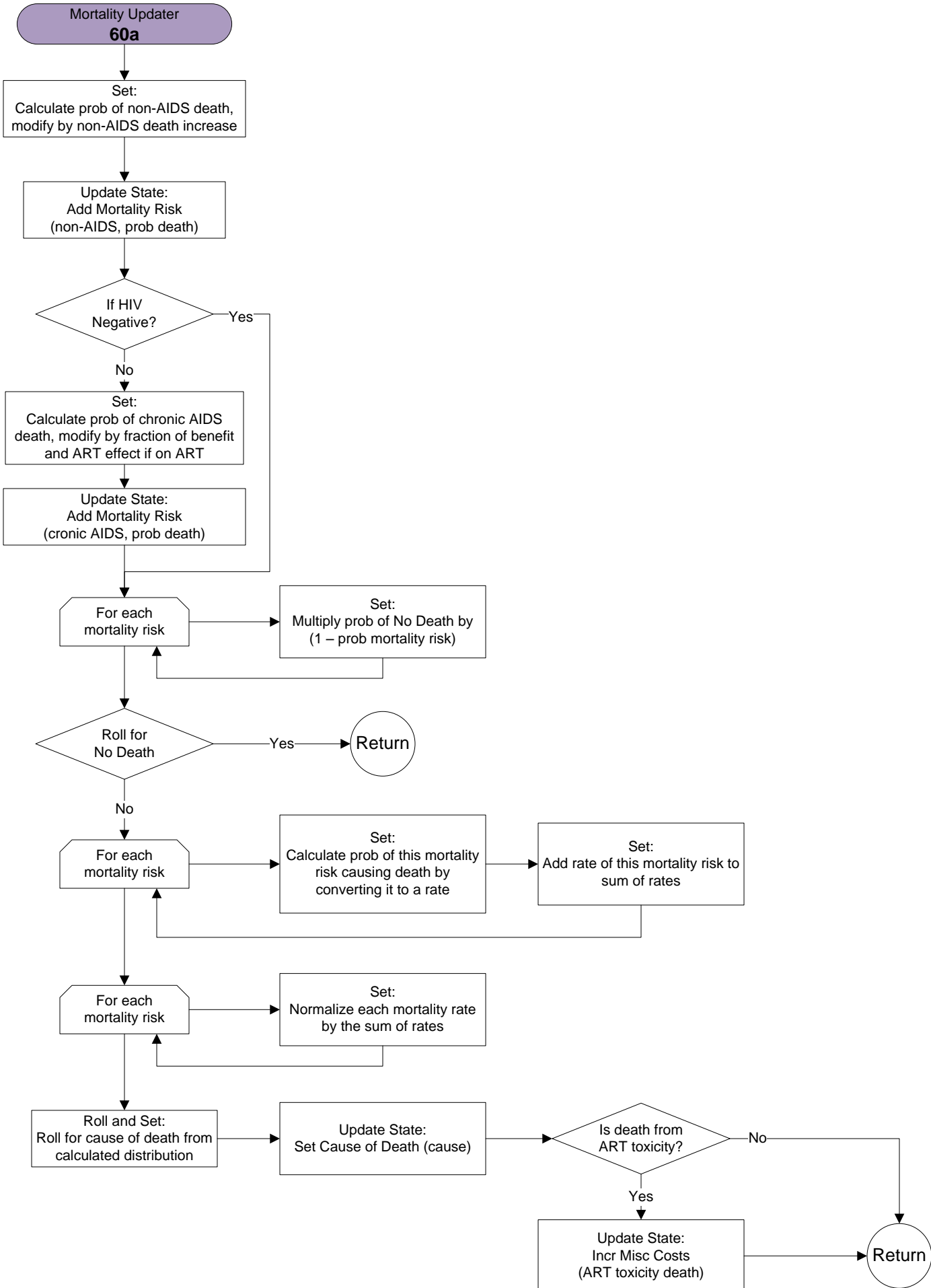

CD4/HVL Updater – 70a

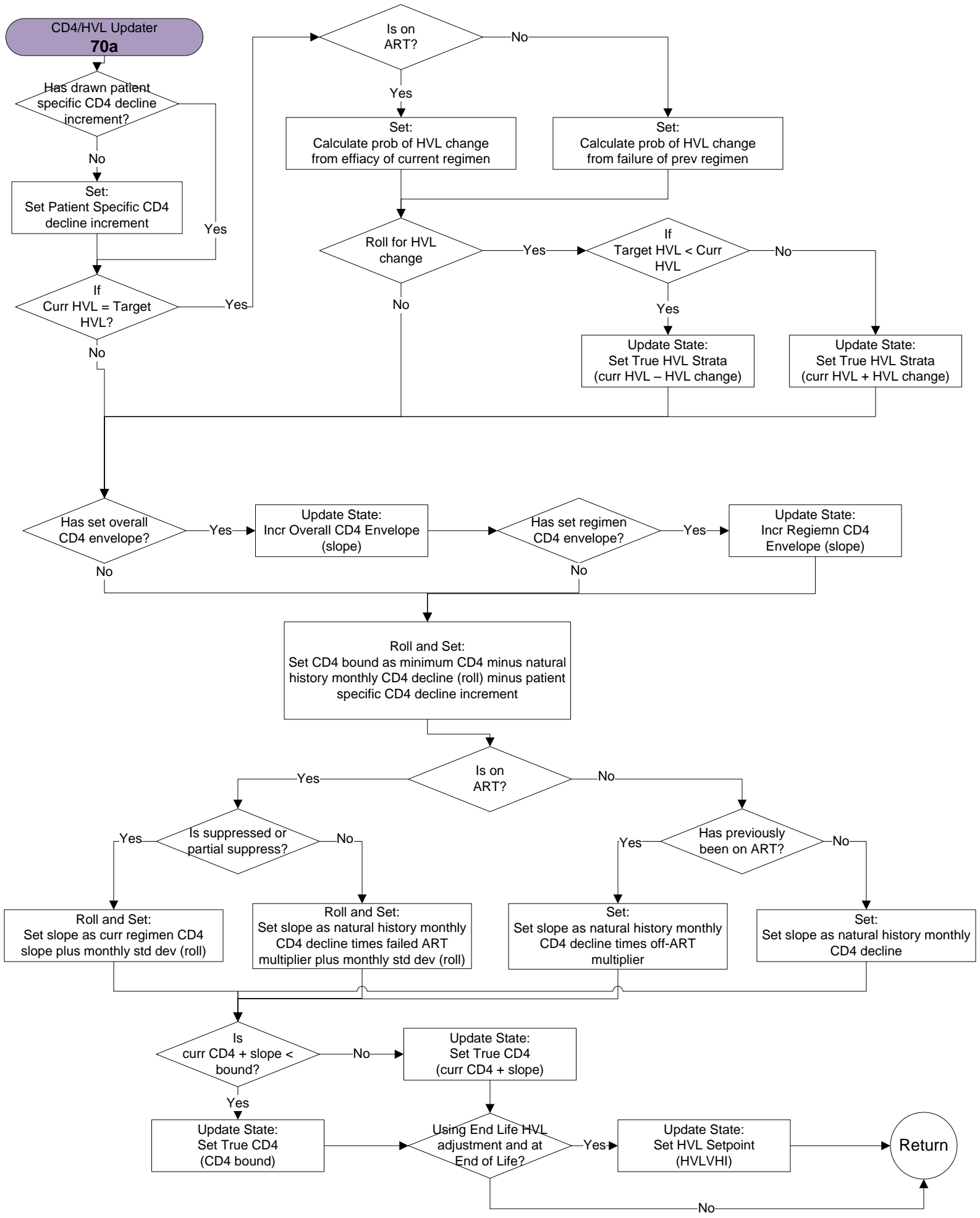

HIV Testing Updater and HIV Background Screening Subroutine – 80a

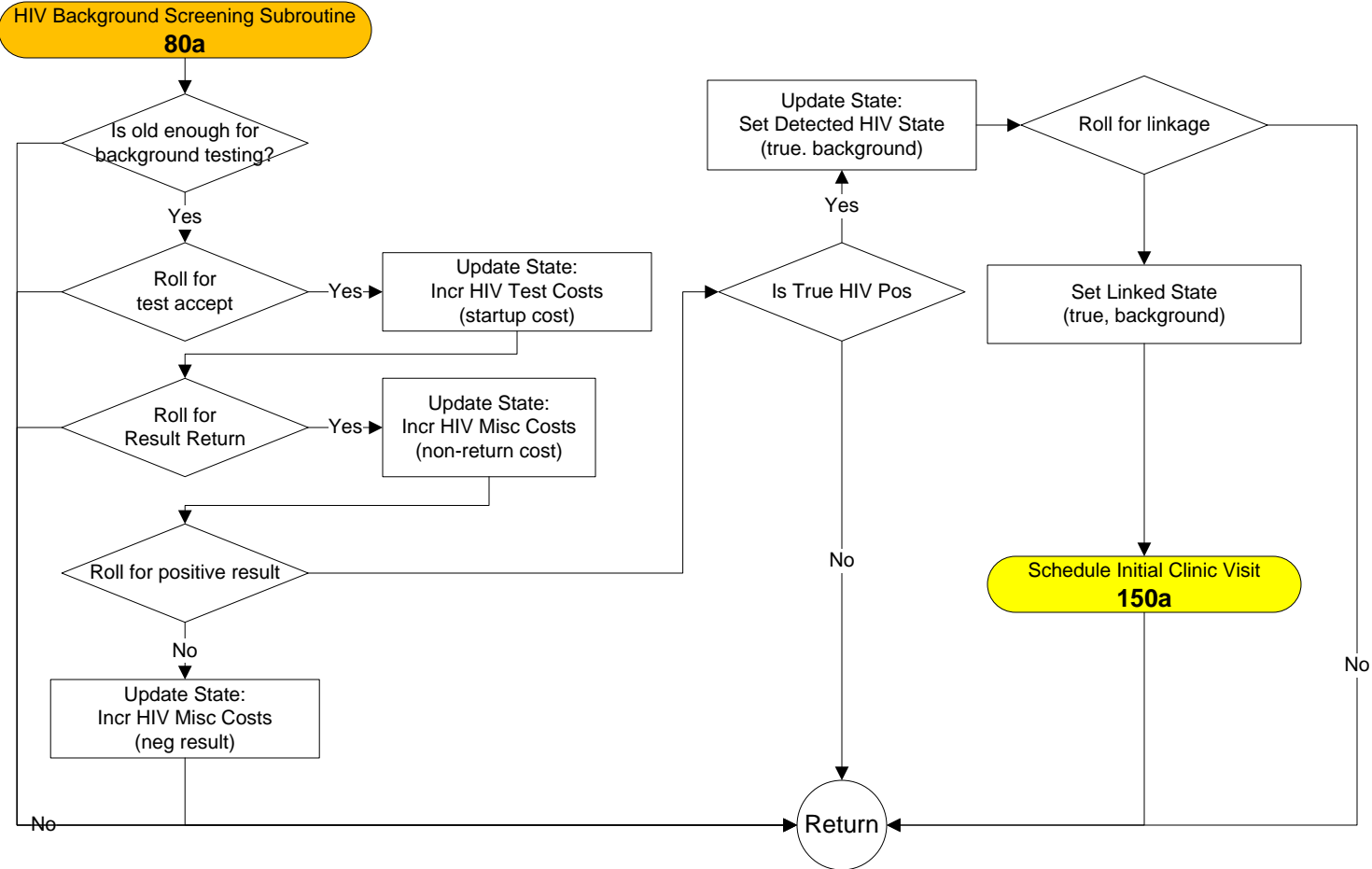
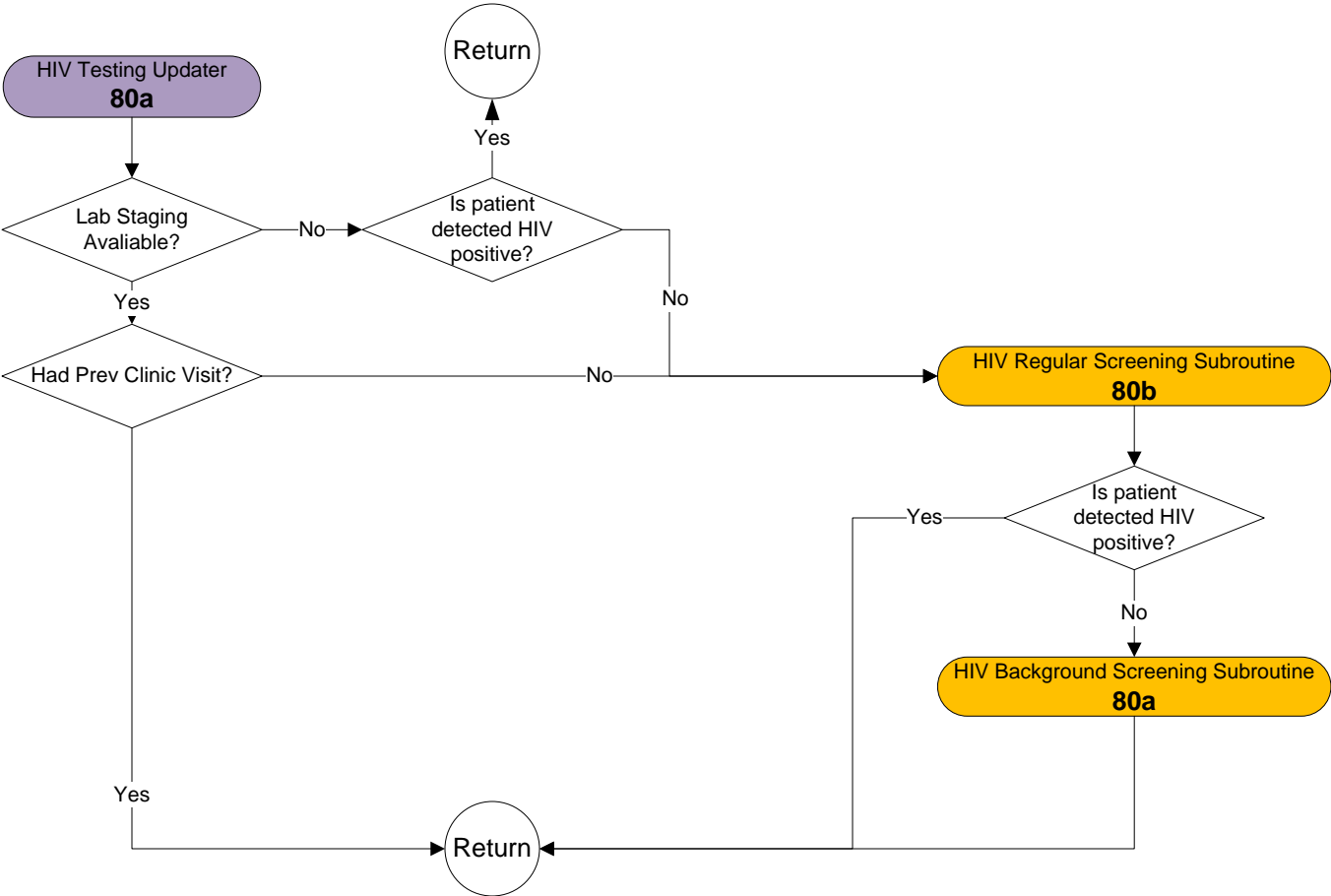

HIV Regular Screening Subroutine – 80b

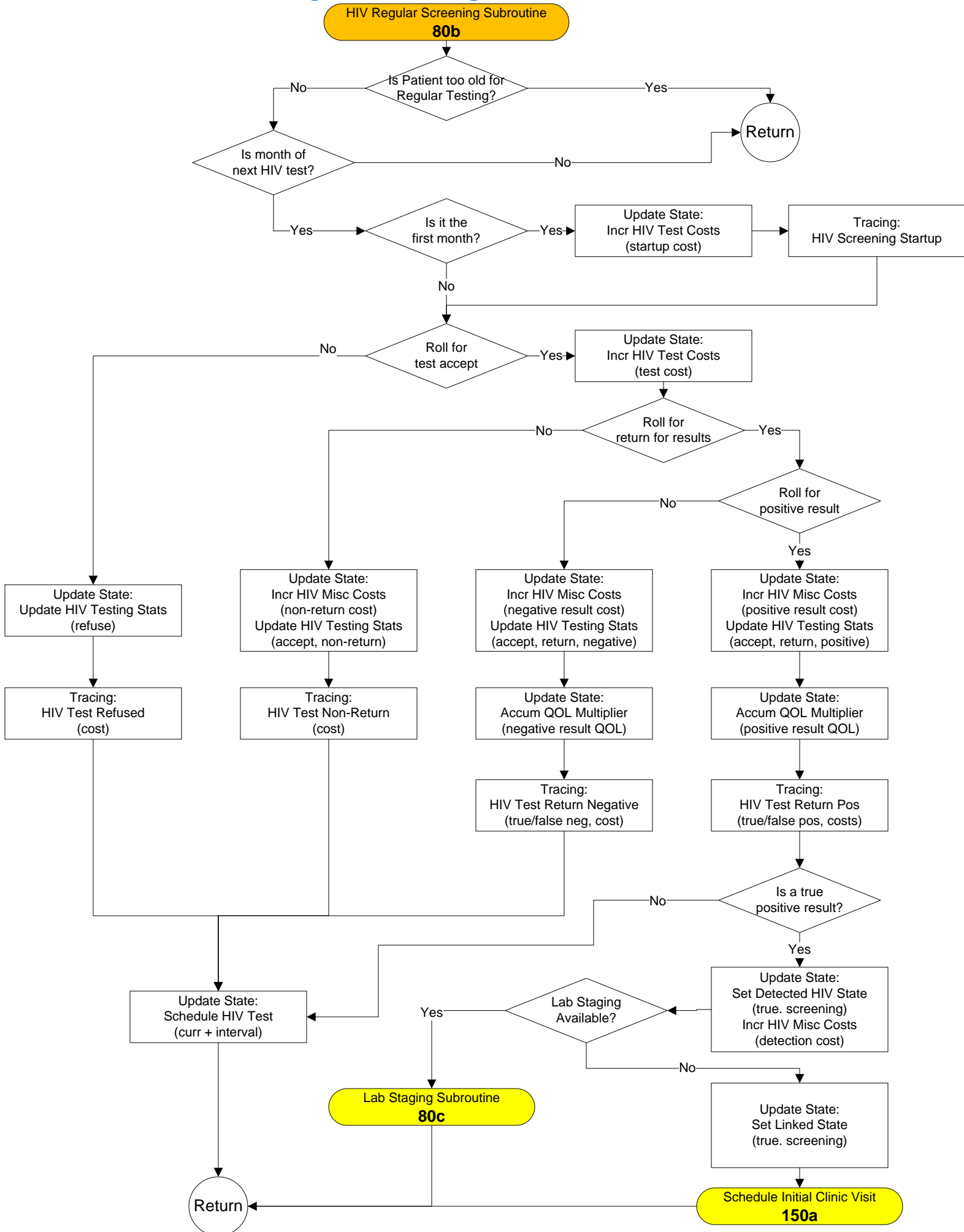

Lab Staging Subroutine– 80c

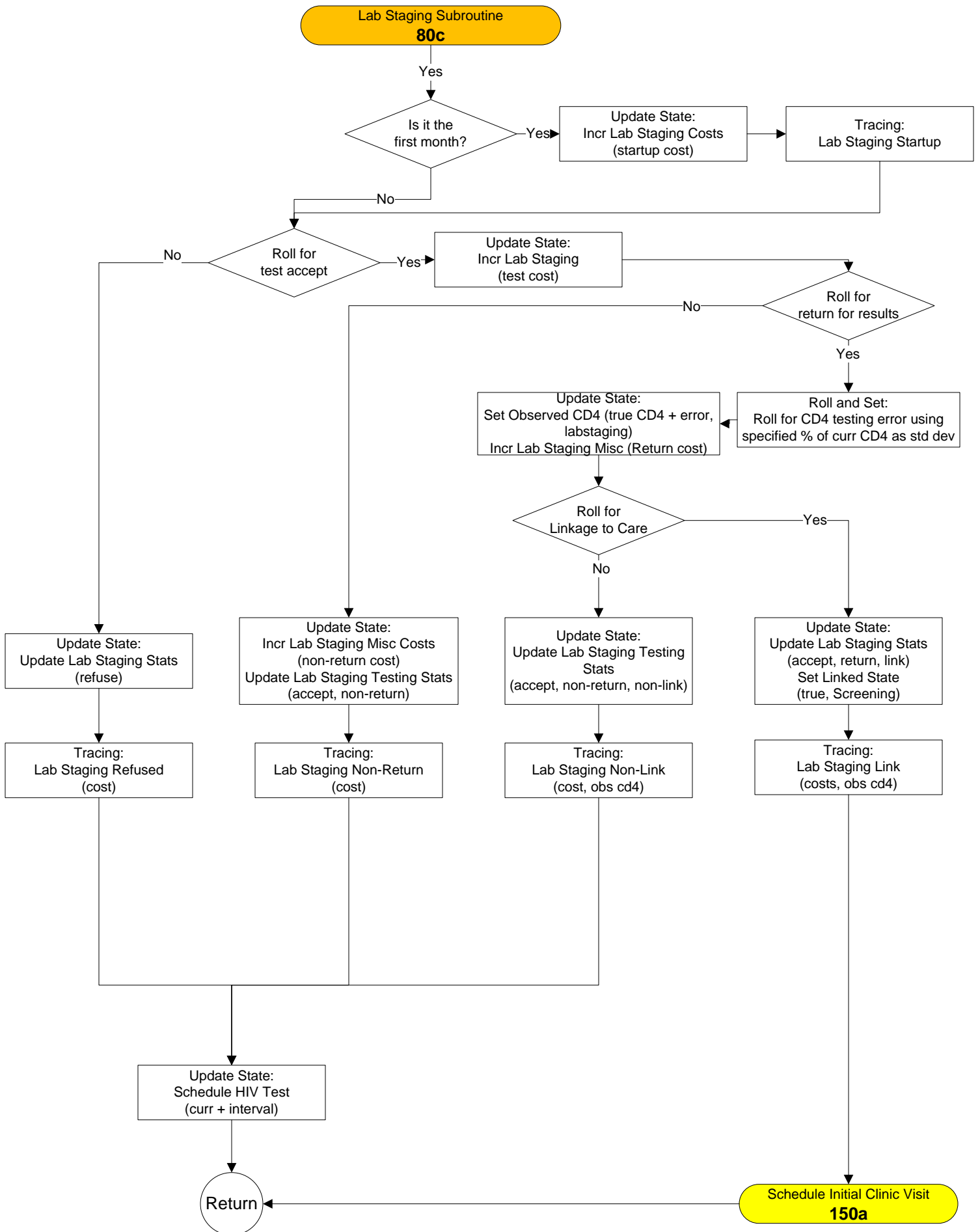

**Behavior Updater
90a/b**

Behavior Updater – 90a

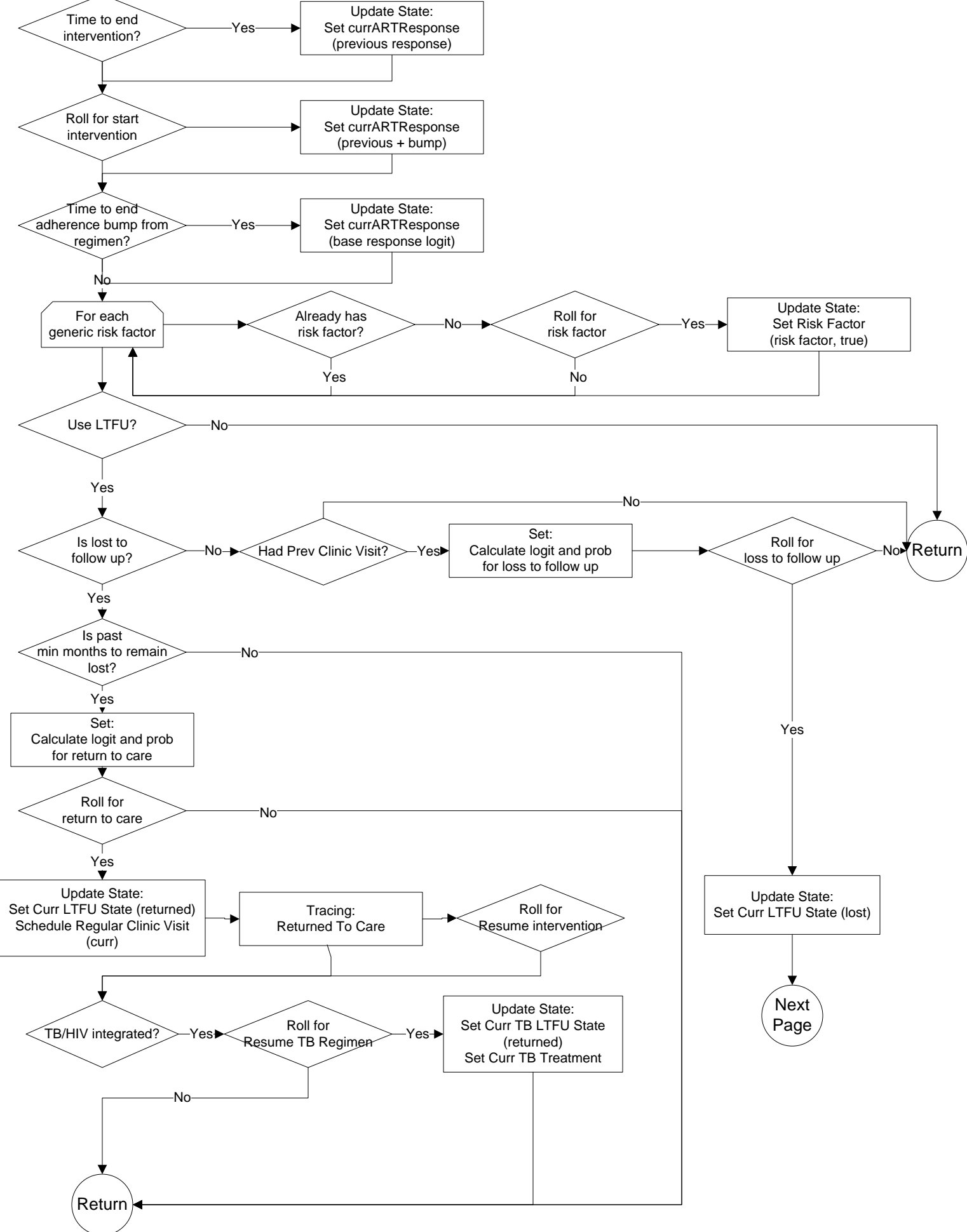

Behavior Updater – 90b

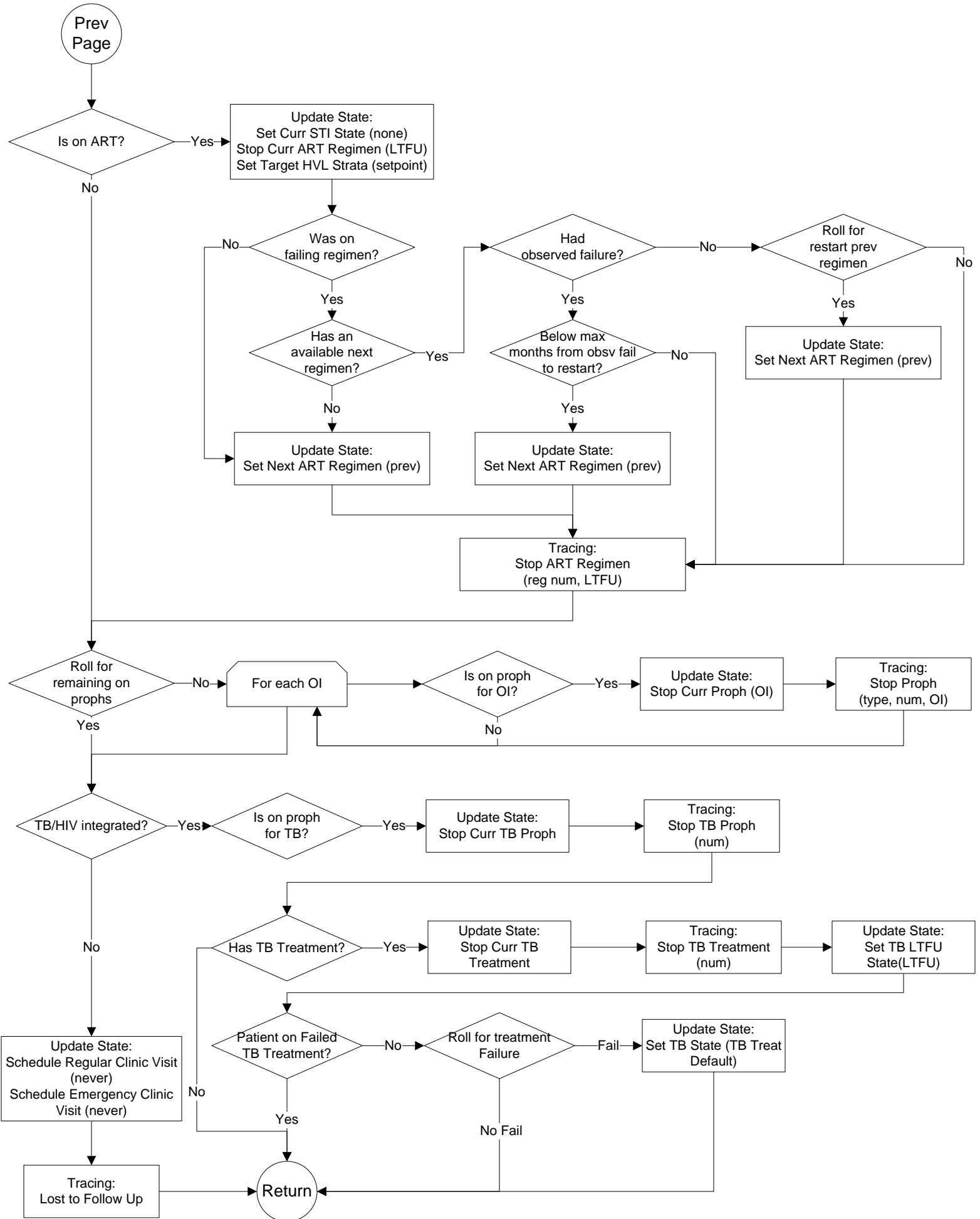

Drug Efficacy Updater – 100a

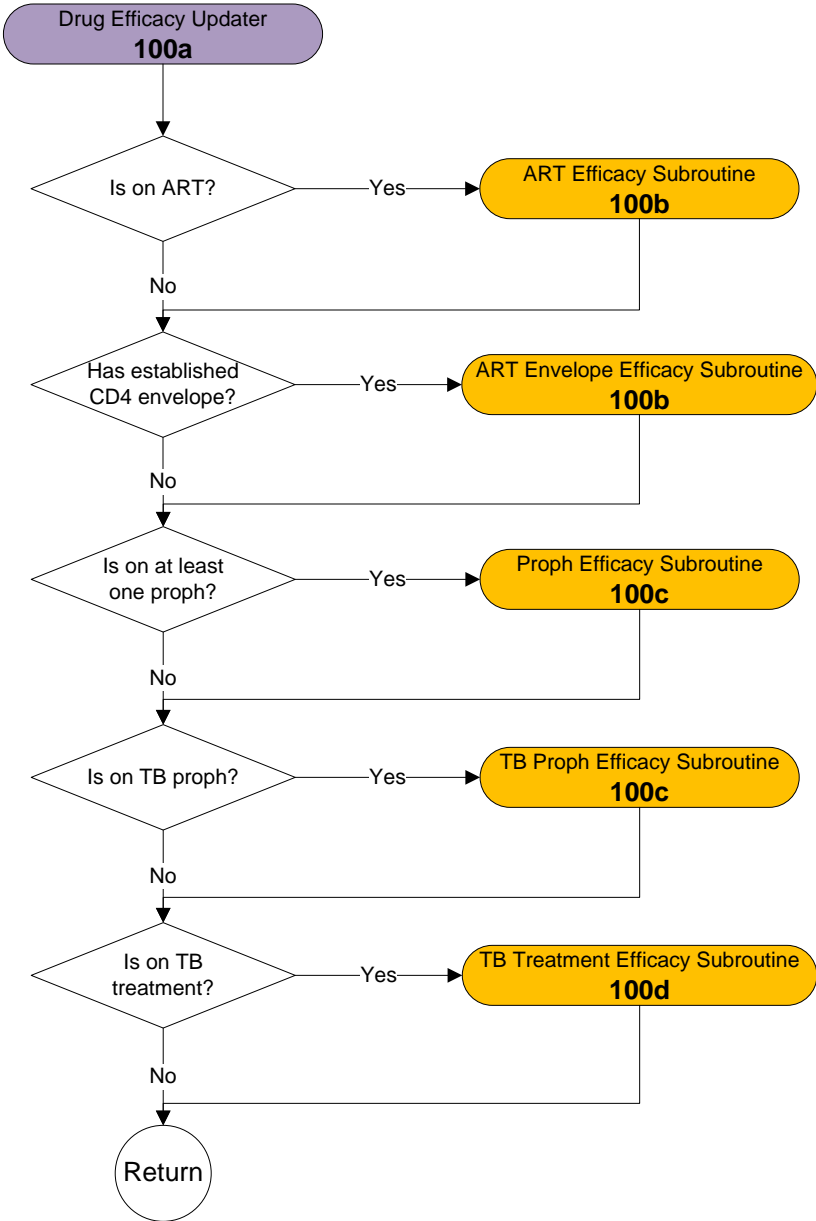

ART Efficacy Subroutine and ART Envelope Efficacy Subroutine – 100b

ART Envelope Efficacy Subroutine 100b

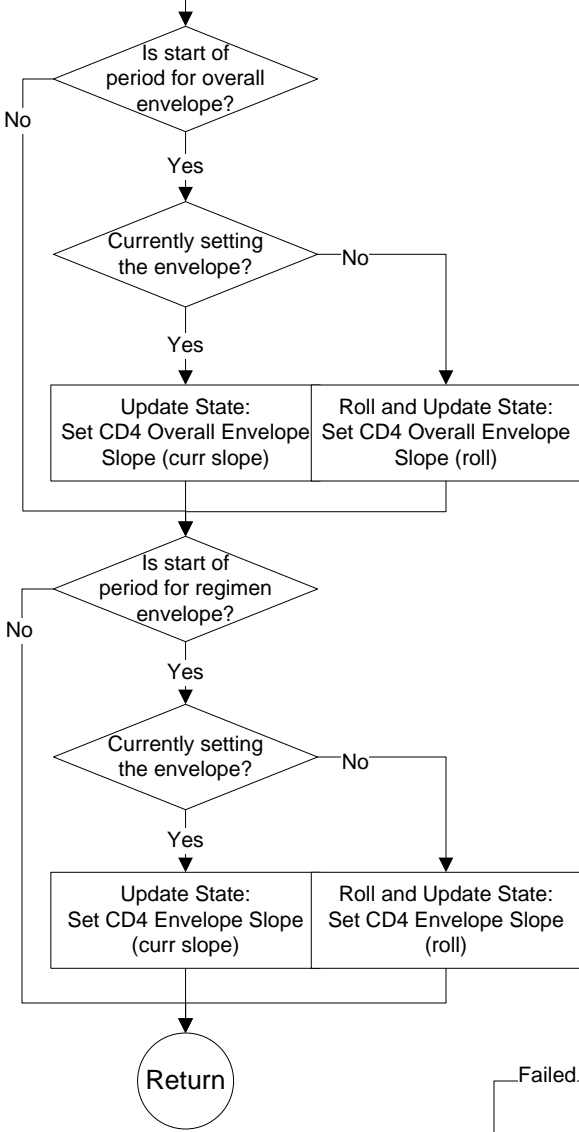

ART Efficacy Subroutine 100b

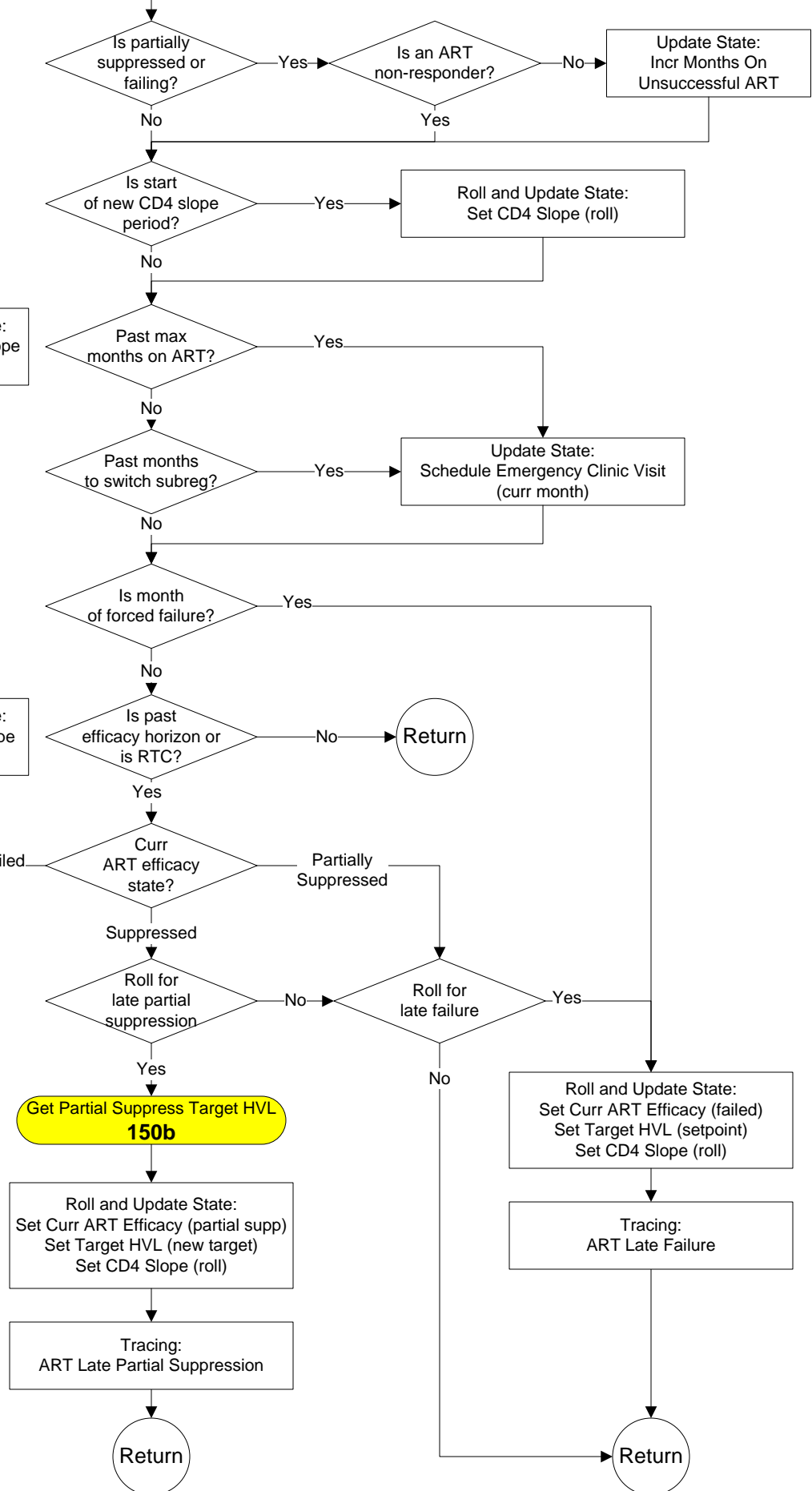

Proph Efficacy Subroutine and TB Proph Efficacy Subroutine – 100c

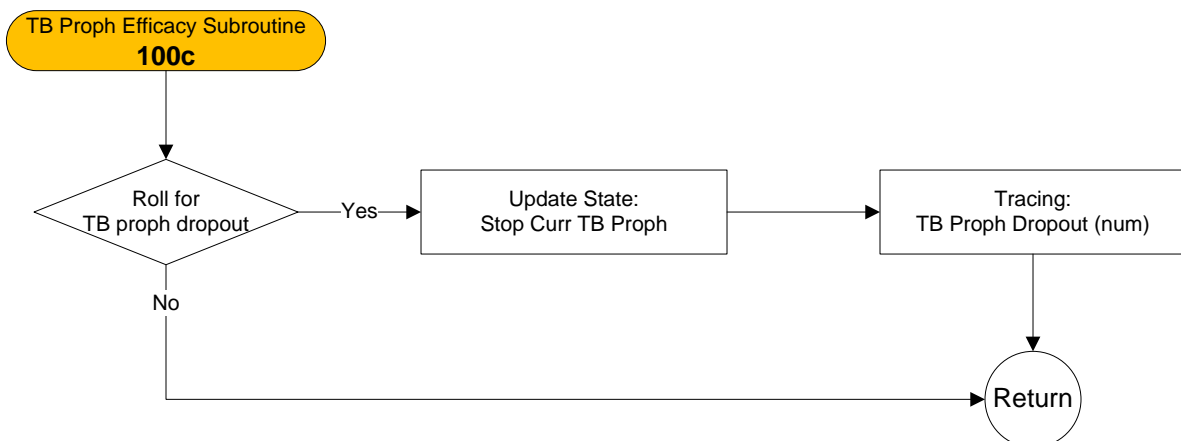
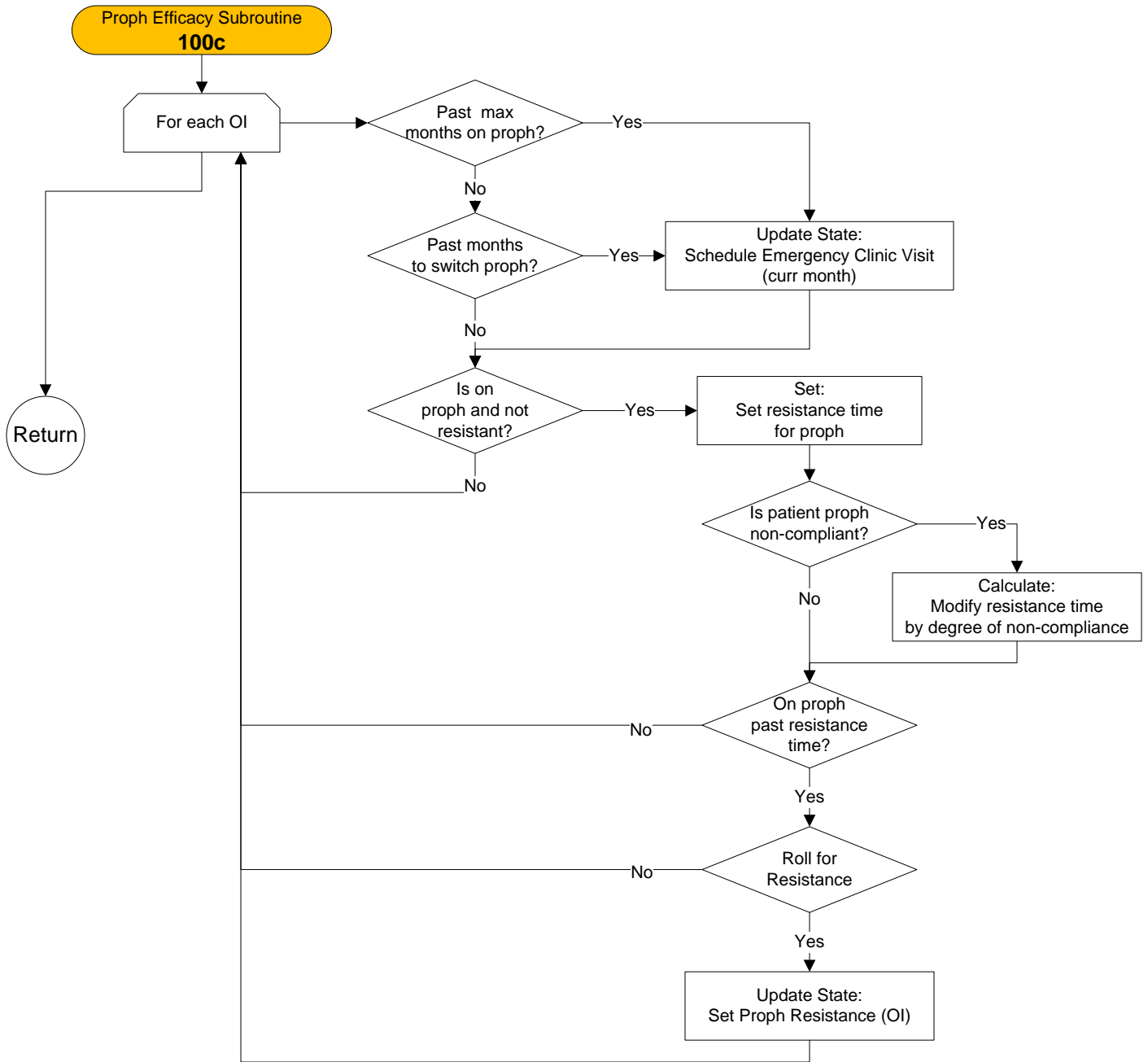

TB Treatment Efficacy Subroutine – 100d

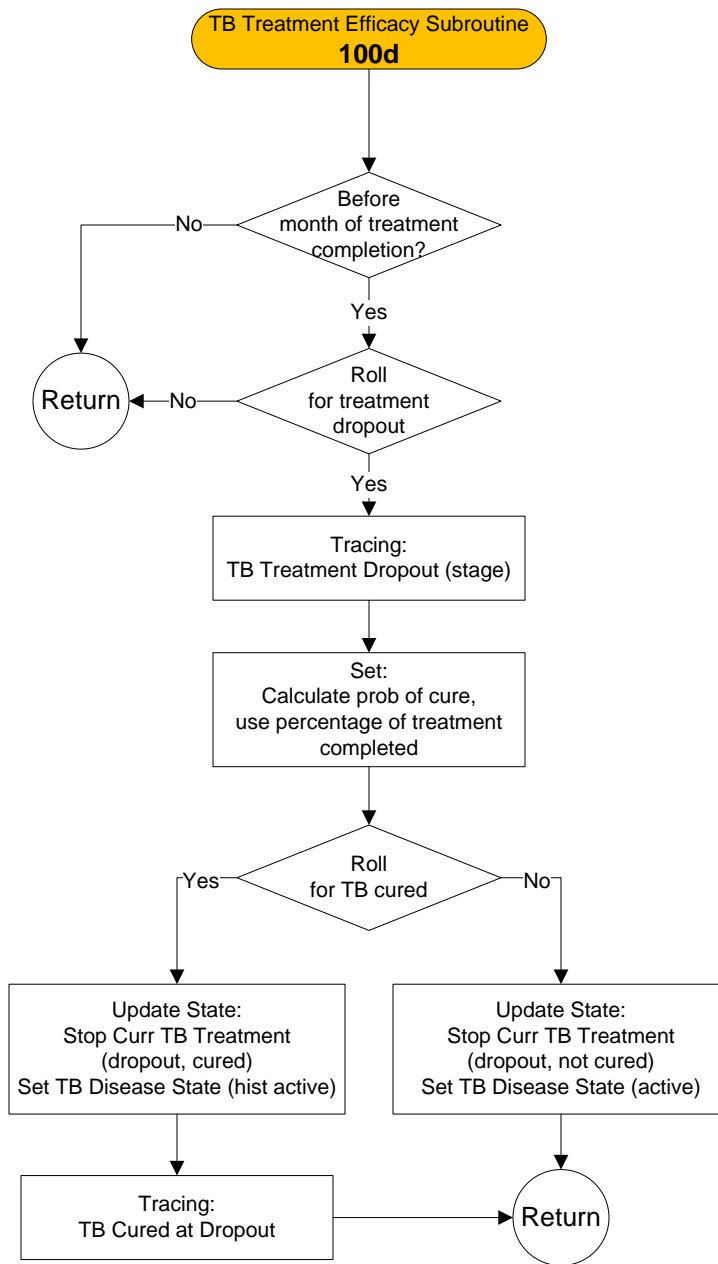

CD4 Test Updater – 110a

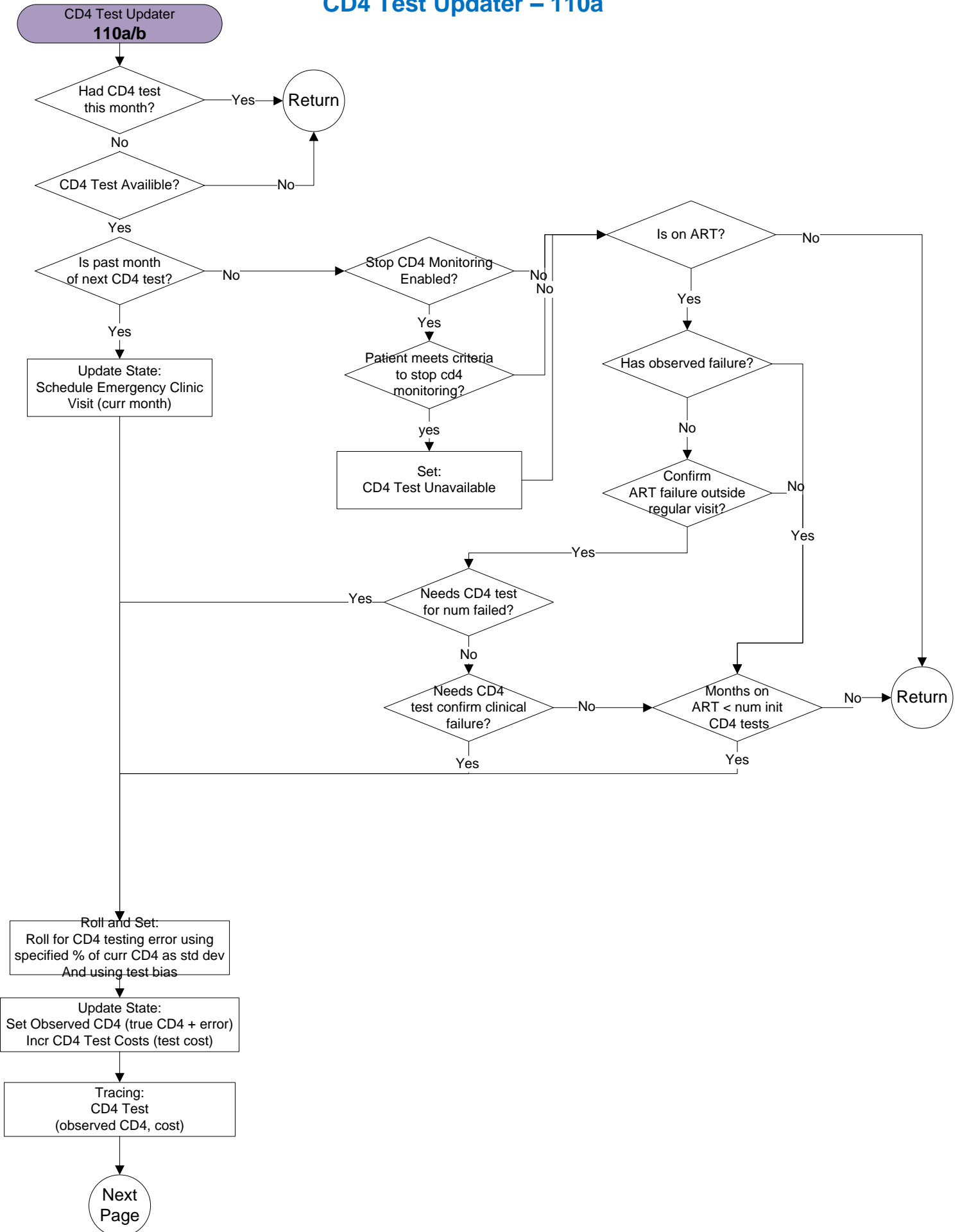

CD4 Test Updater – 110b

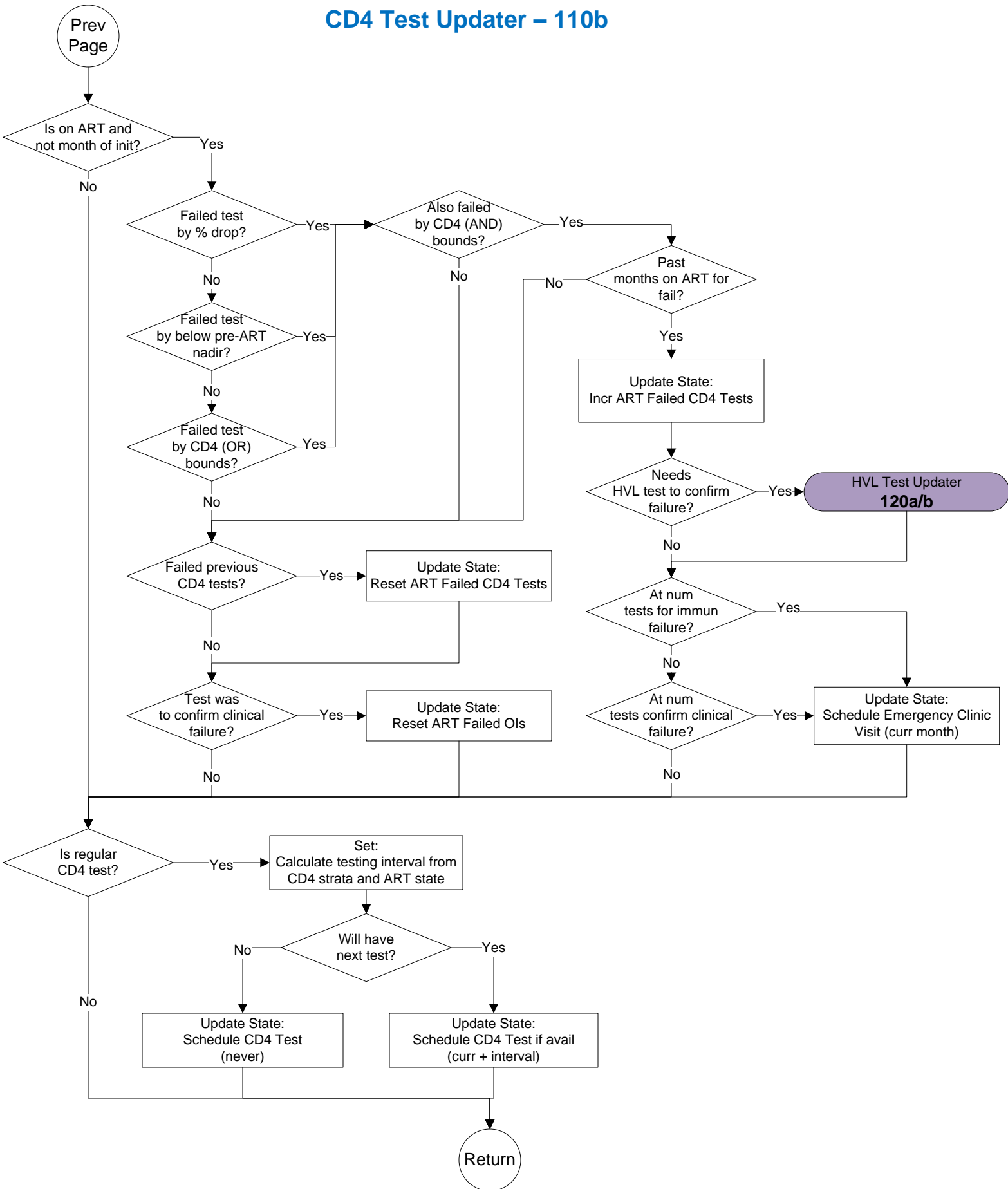

HVL Test Updater – 120a

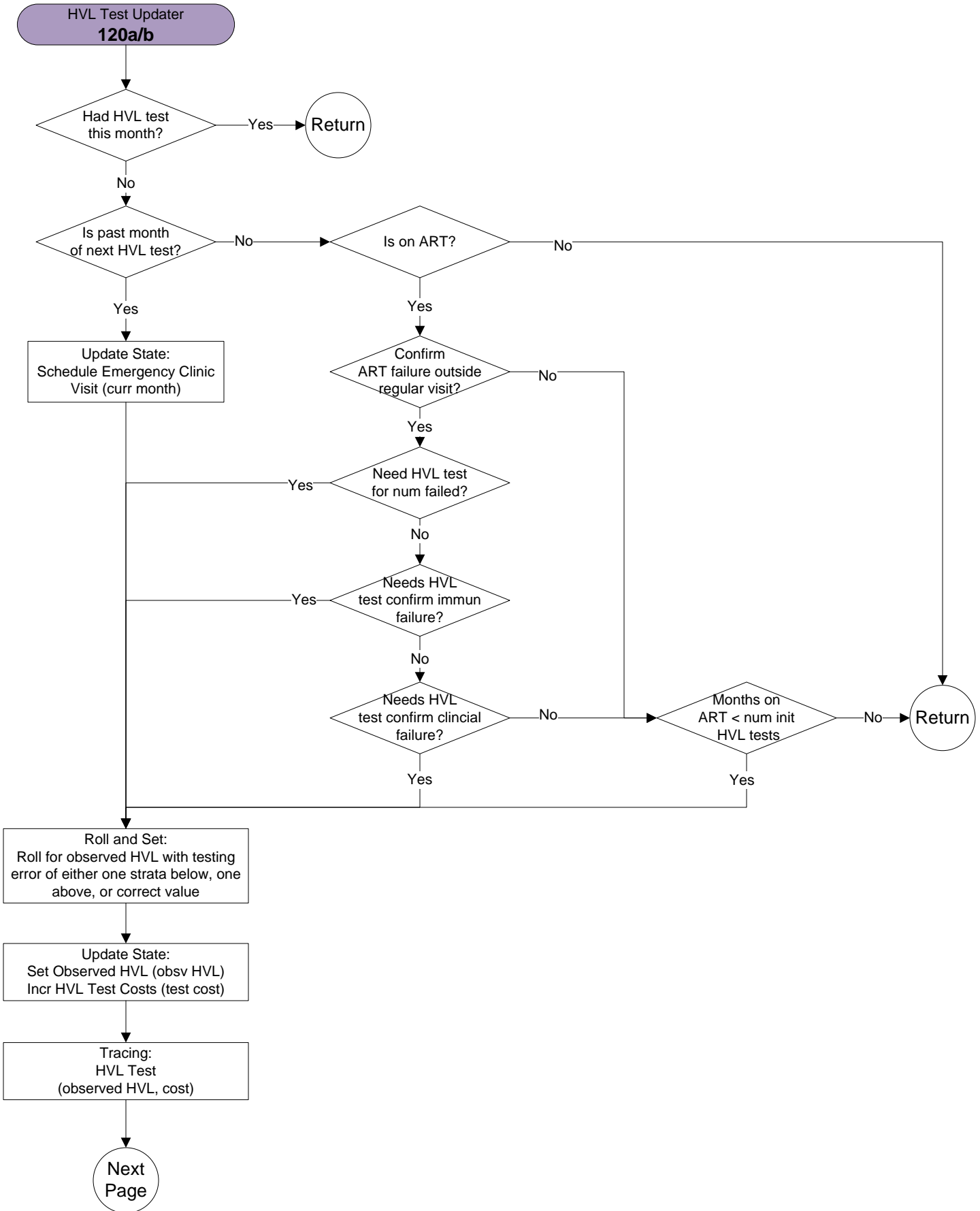

HVL Test Updater – 120b

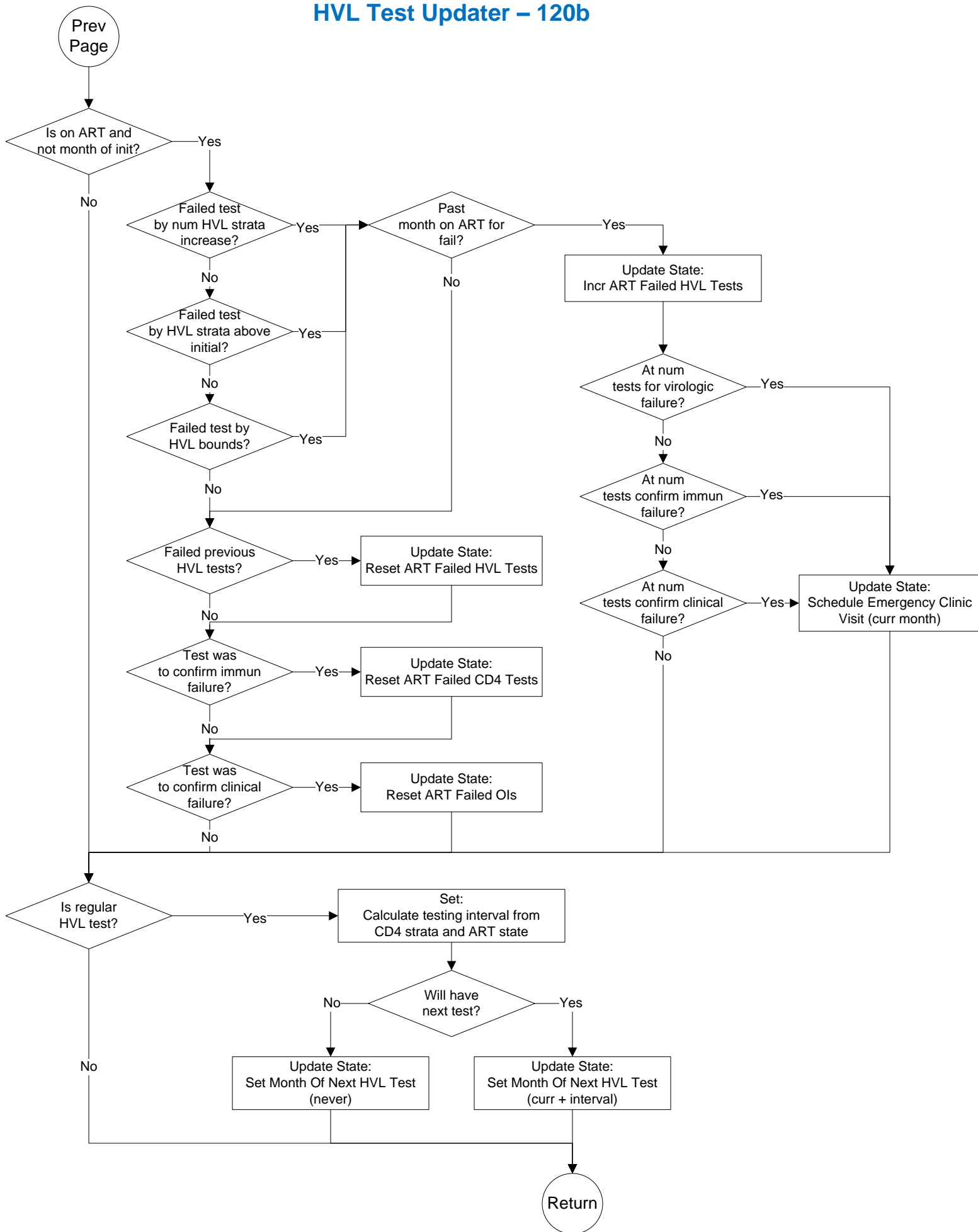

Clinic Visit Updater – 130a

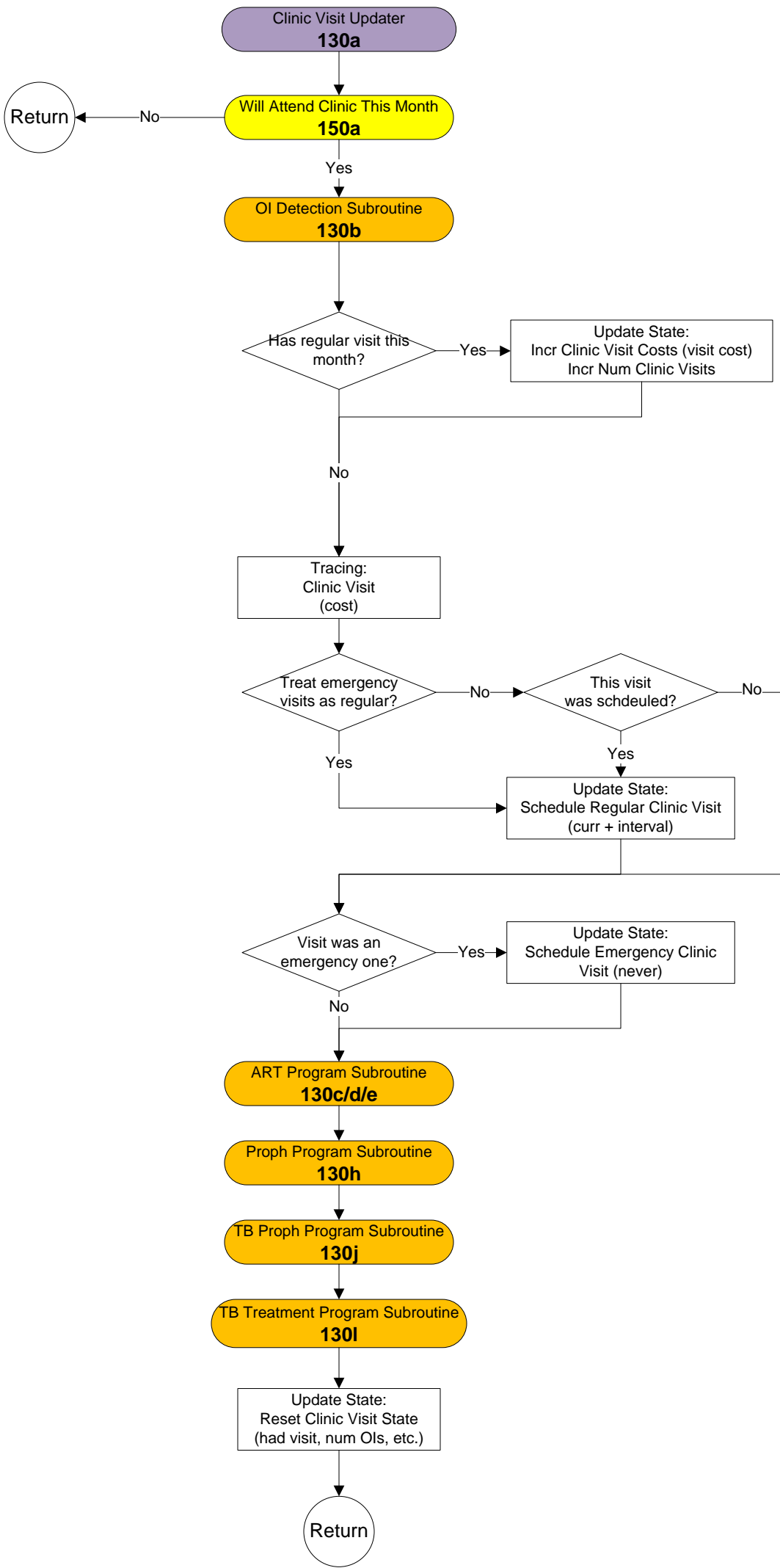

OI Detection Subroutine – 130b

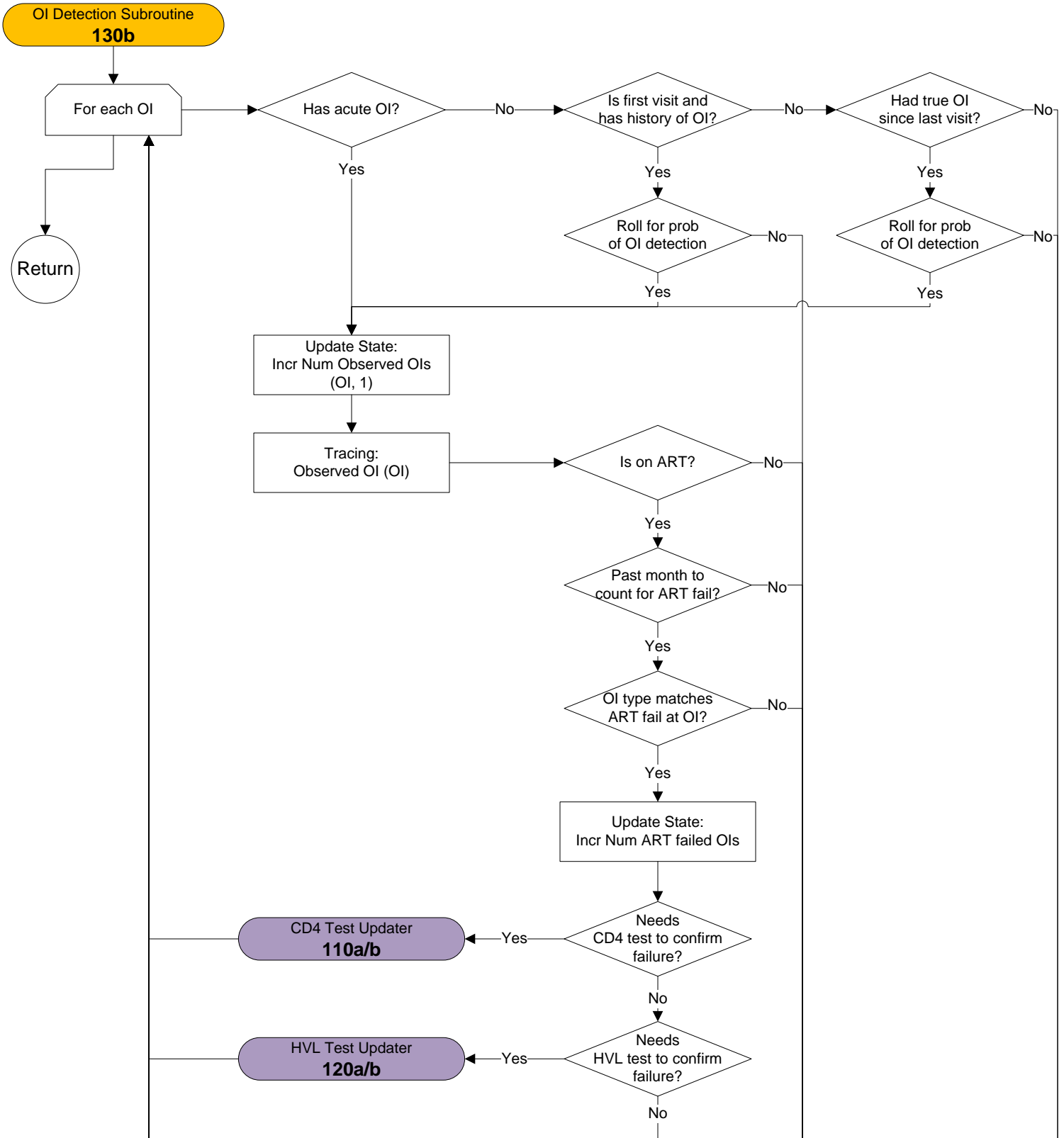

ART Program Subroutine – 130c

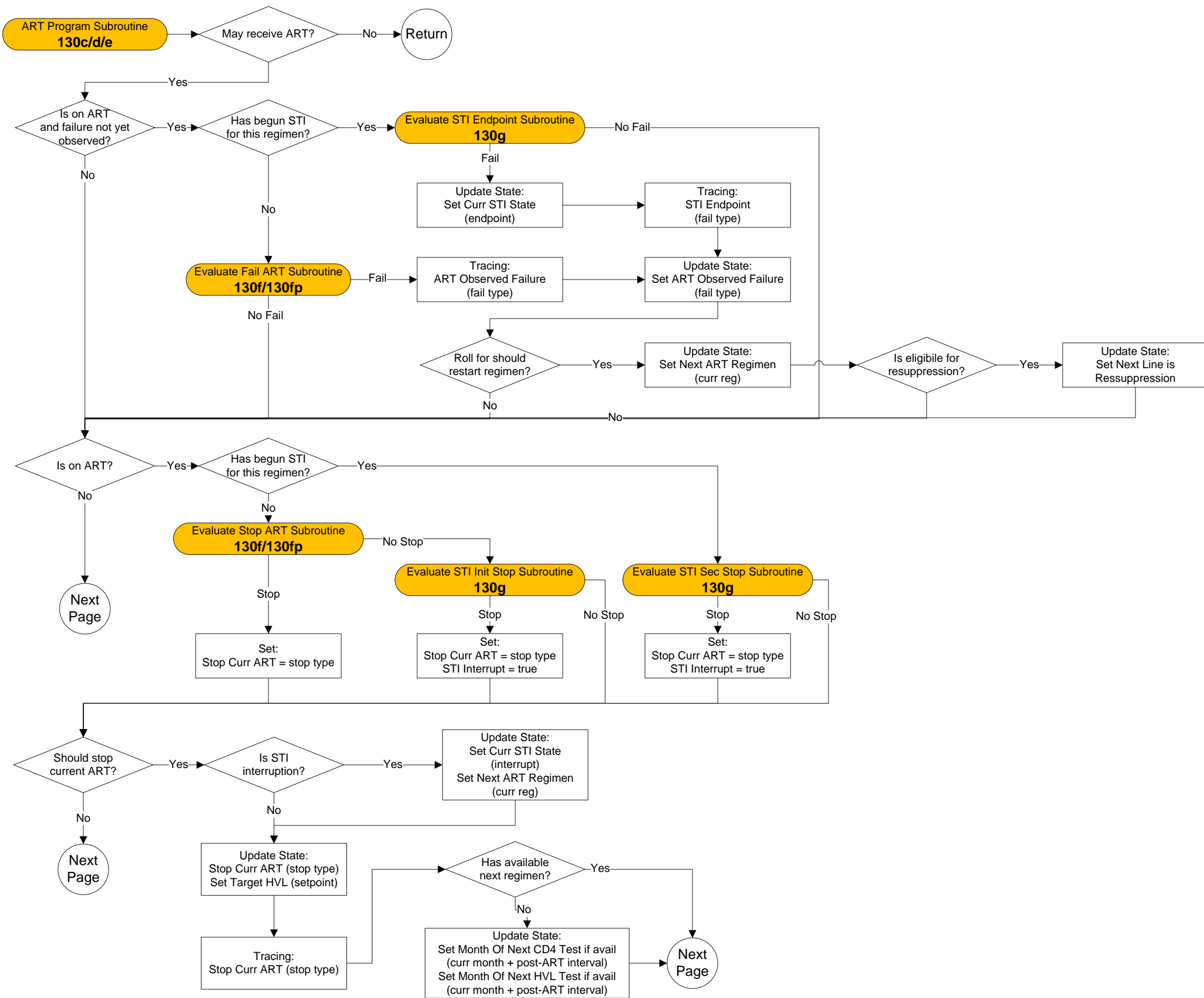

ART Program Subroutine – 130e

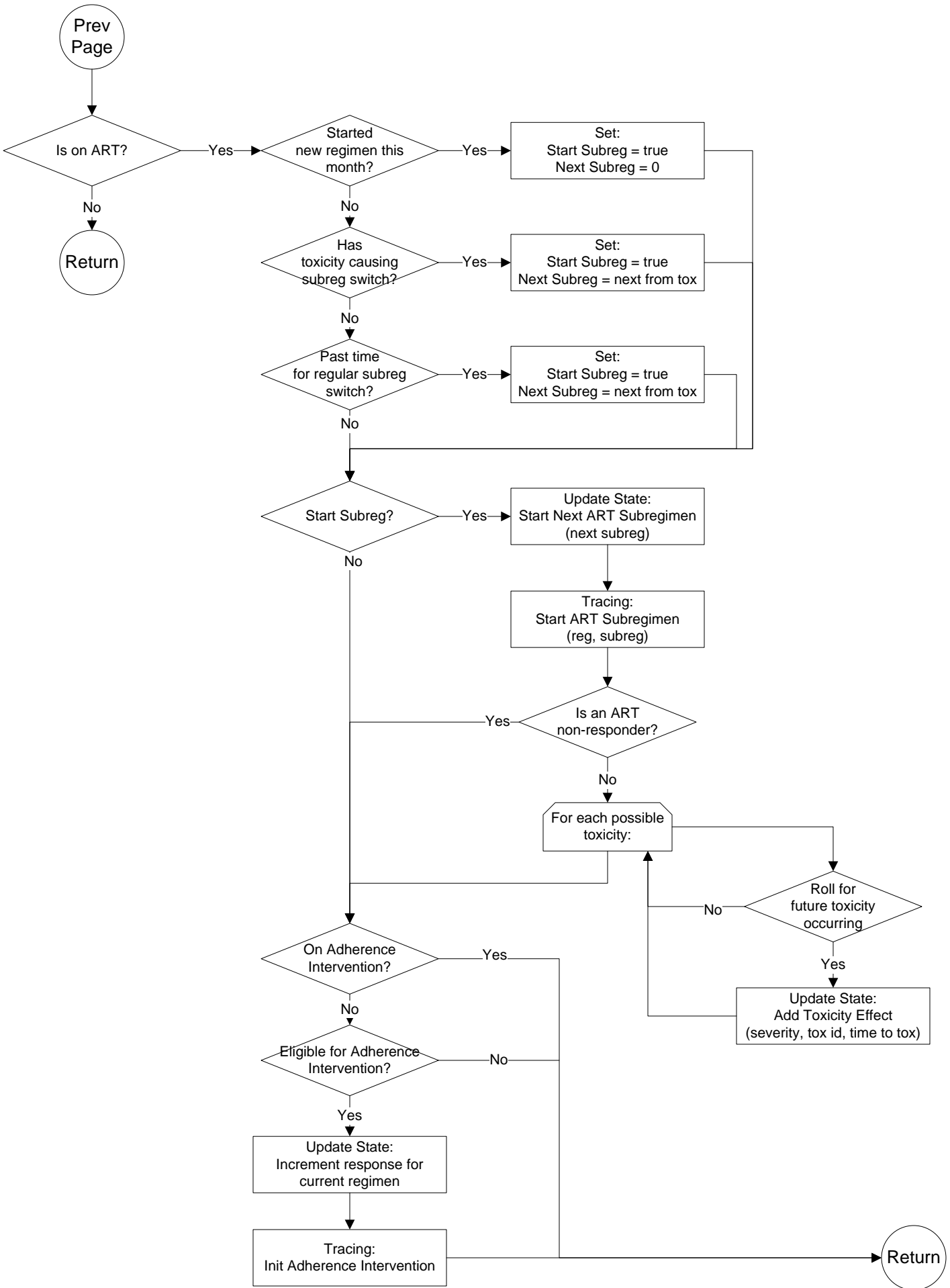

Evaluate Start ART Subroutine and Evaluate Fail ART Subroutine and Evaluate Stop ART Subroutine – 130f

Evaluate Start ART Subroutine 130f

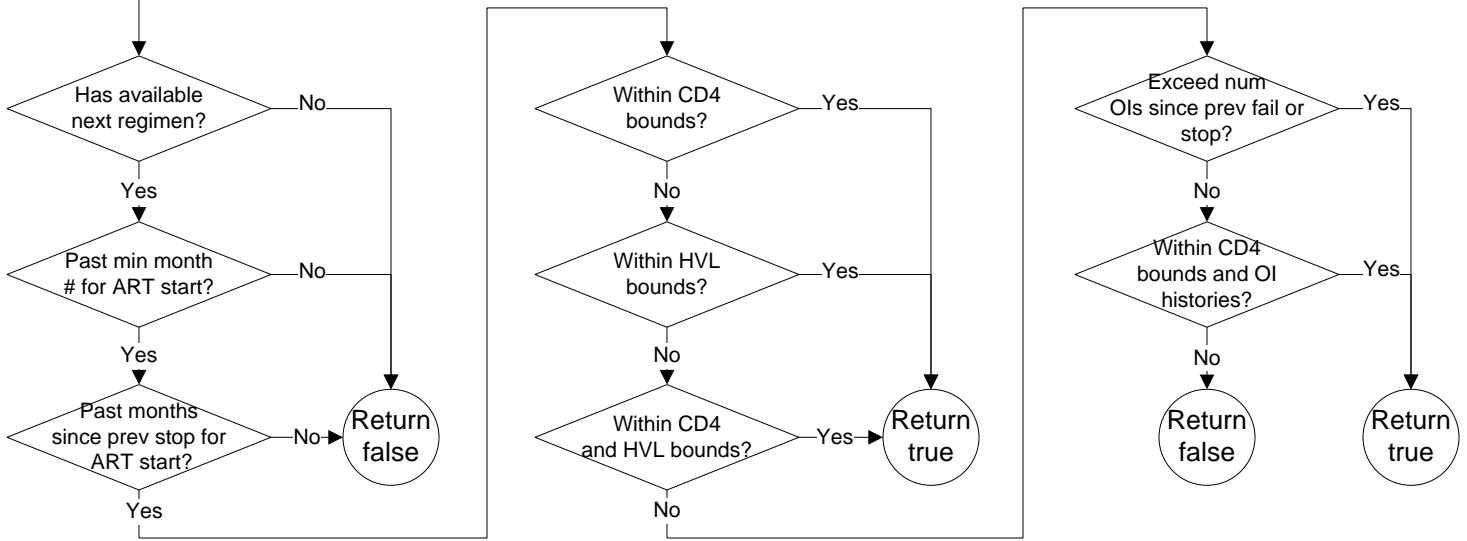

Evaluate Fail ART Subroutine 130f

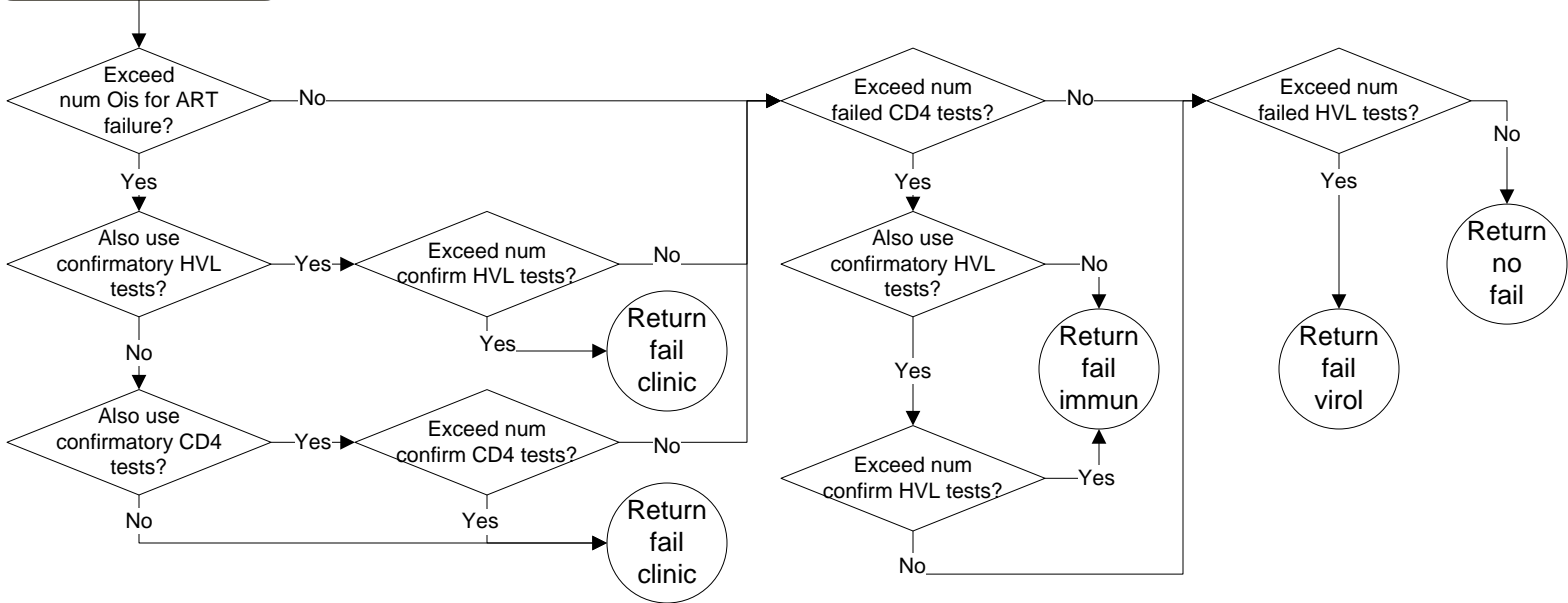

Evaluate Stop ART Subroutine 130f

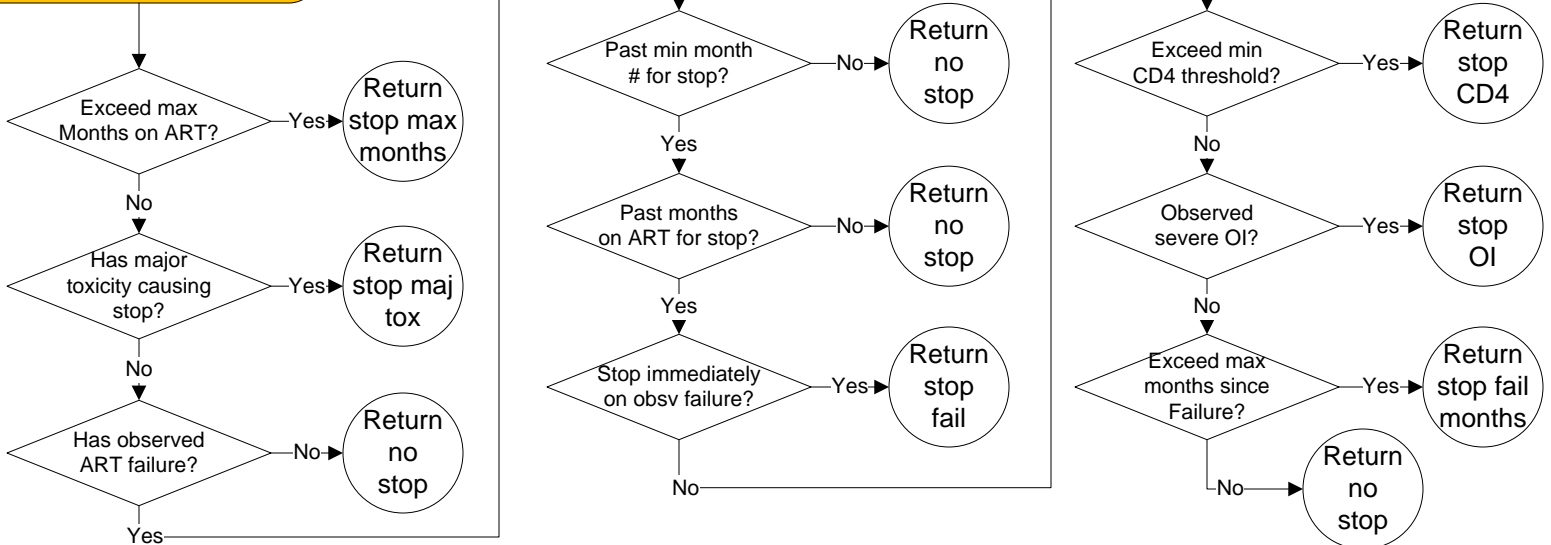

Evaluate Peds Start ART Subroutine and Evaluate Peds Fail ART Subroutine and Evaluate Peds Stop ART Subroutine – 130fp

Evaluate Peds Start ART Subroutine 130fp

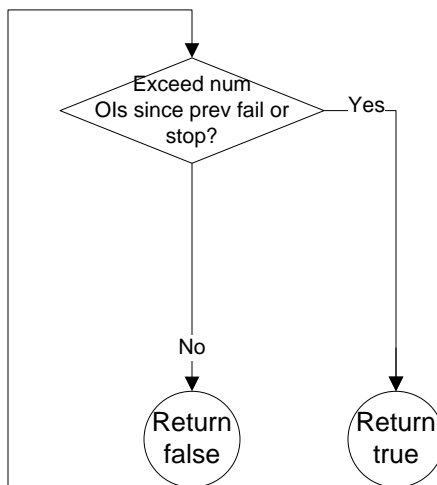
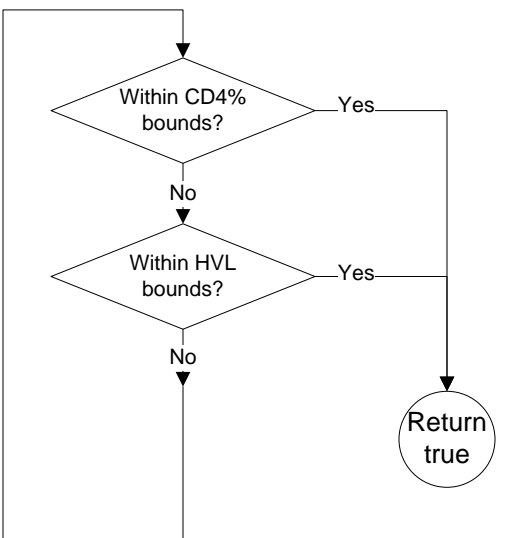
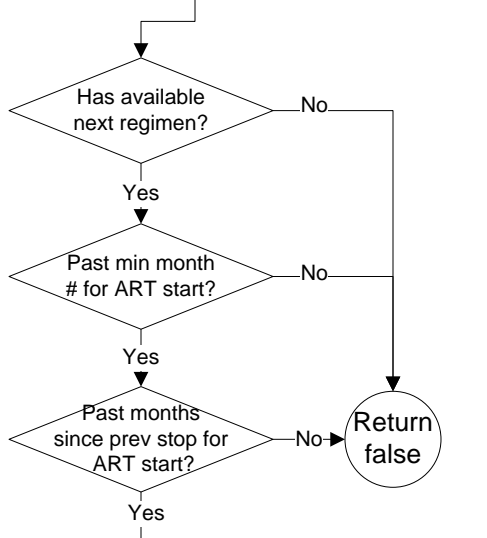

Evaluate Peds Fail ART Subroutine 130fp

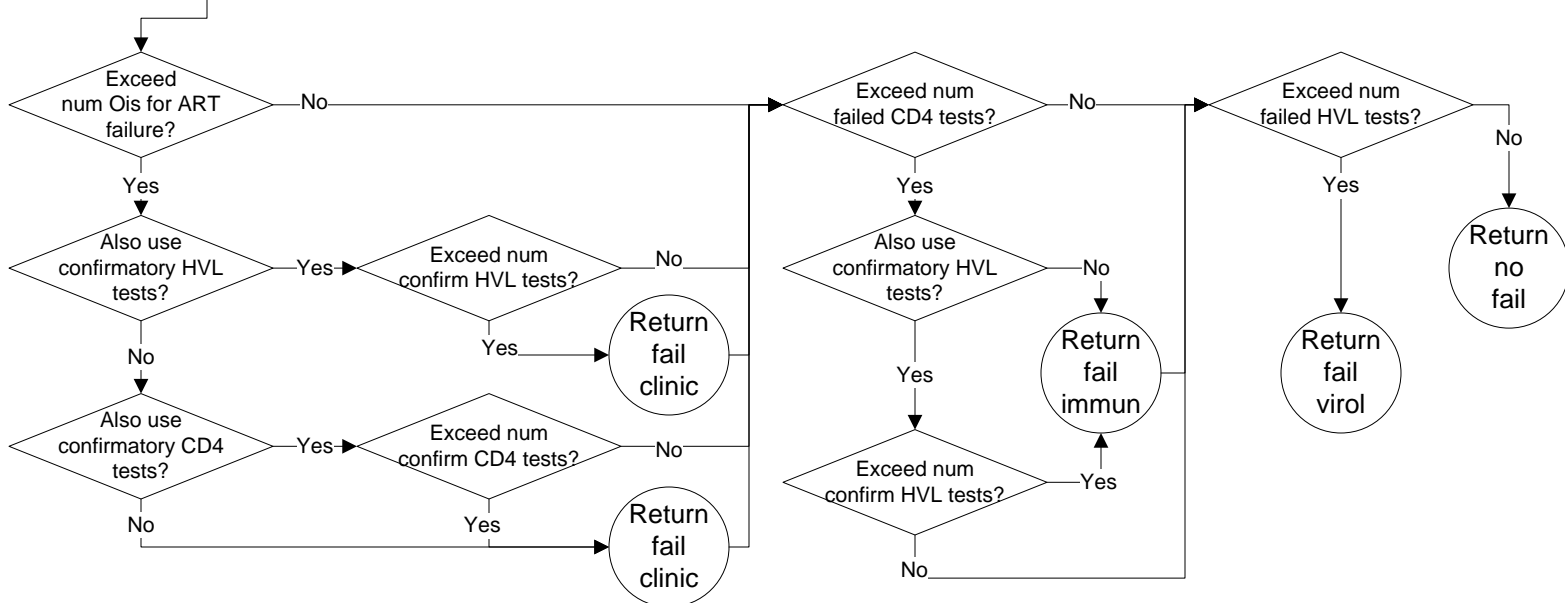

Evaluate Peds Stop ART Subroutine 130fp

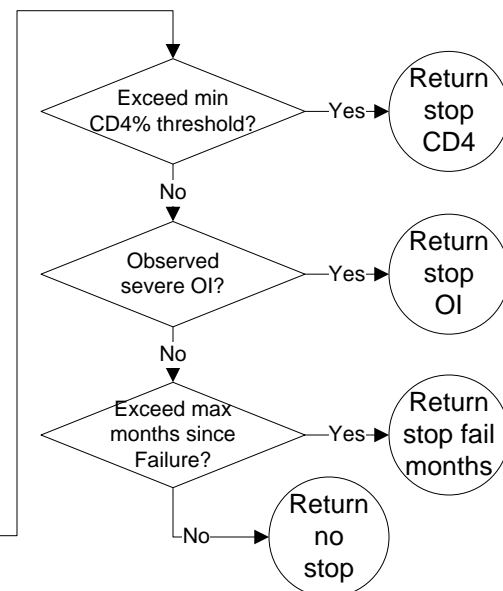
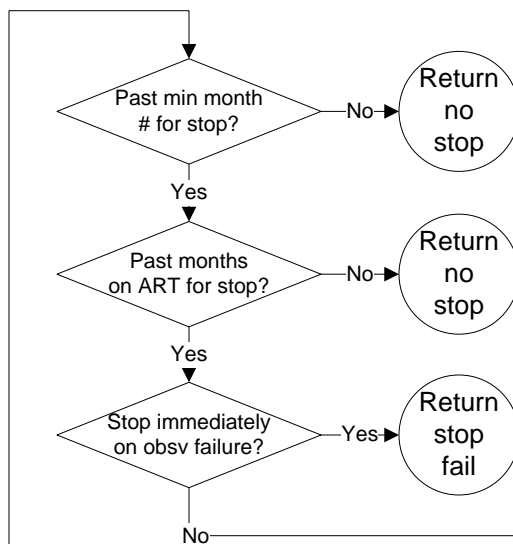
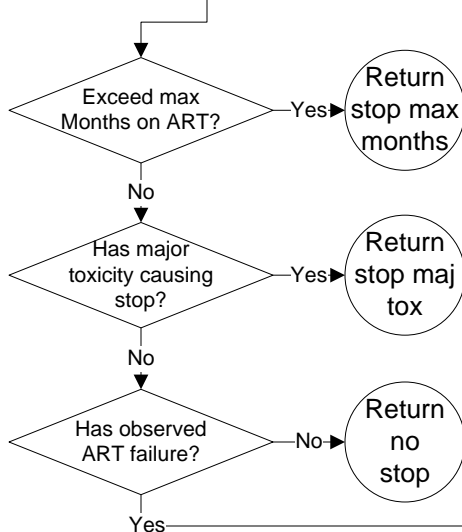

Evaluate STI Init Stop Subroutine and Evaluate STI Restart Subroutine and Evaluate STI Sec Stop Subroutine and Evaluate STI Endpoint Subroutine– 130g

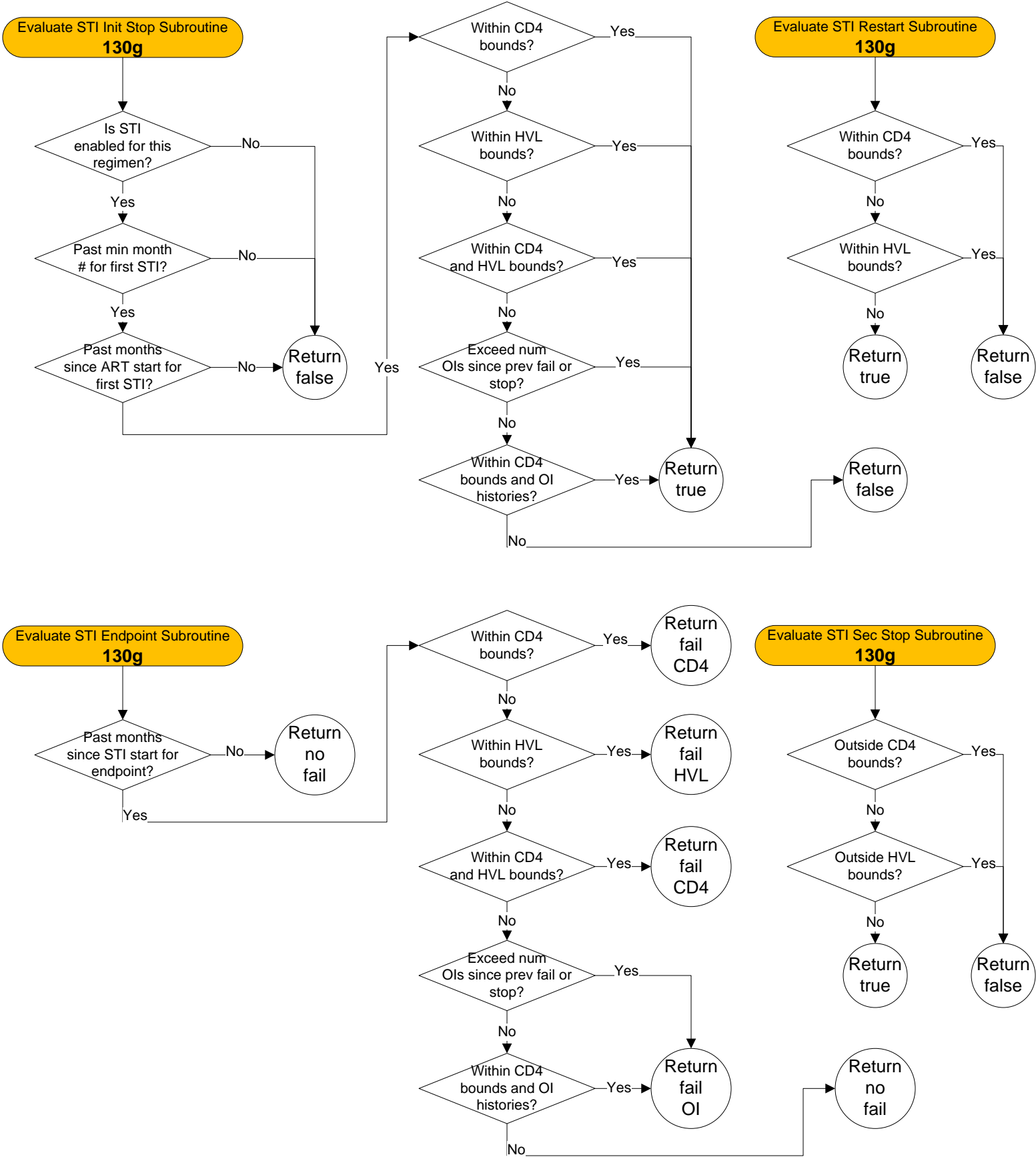

Proph Program Subroutine – 130h

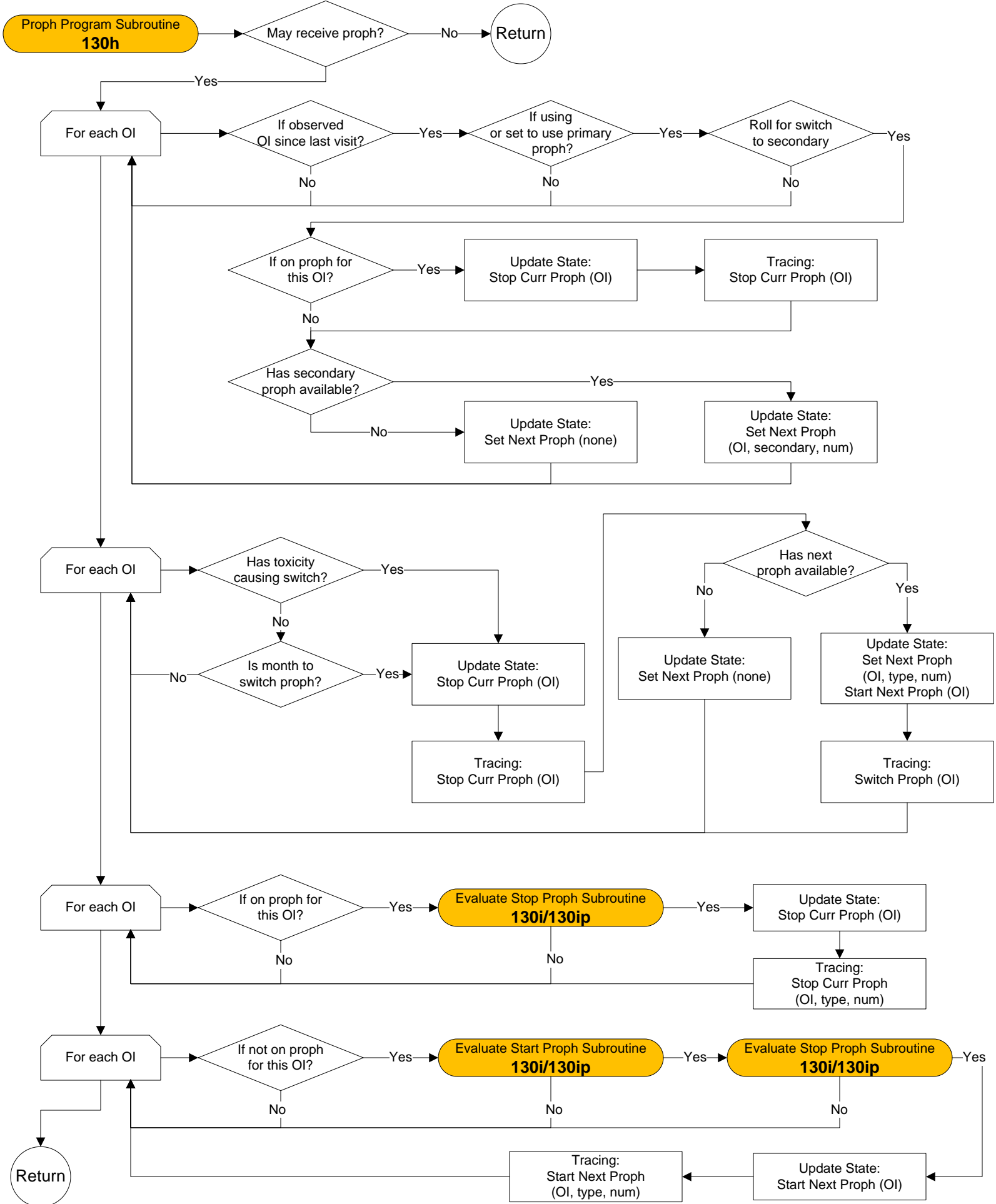

Evaluate Start Proph Subroutine and Evaluate Stop Proph Subroutine – 130i

Evaluate Start Proph Subroutine 130i

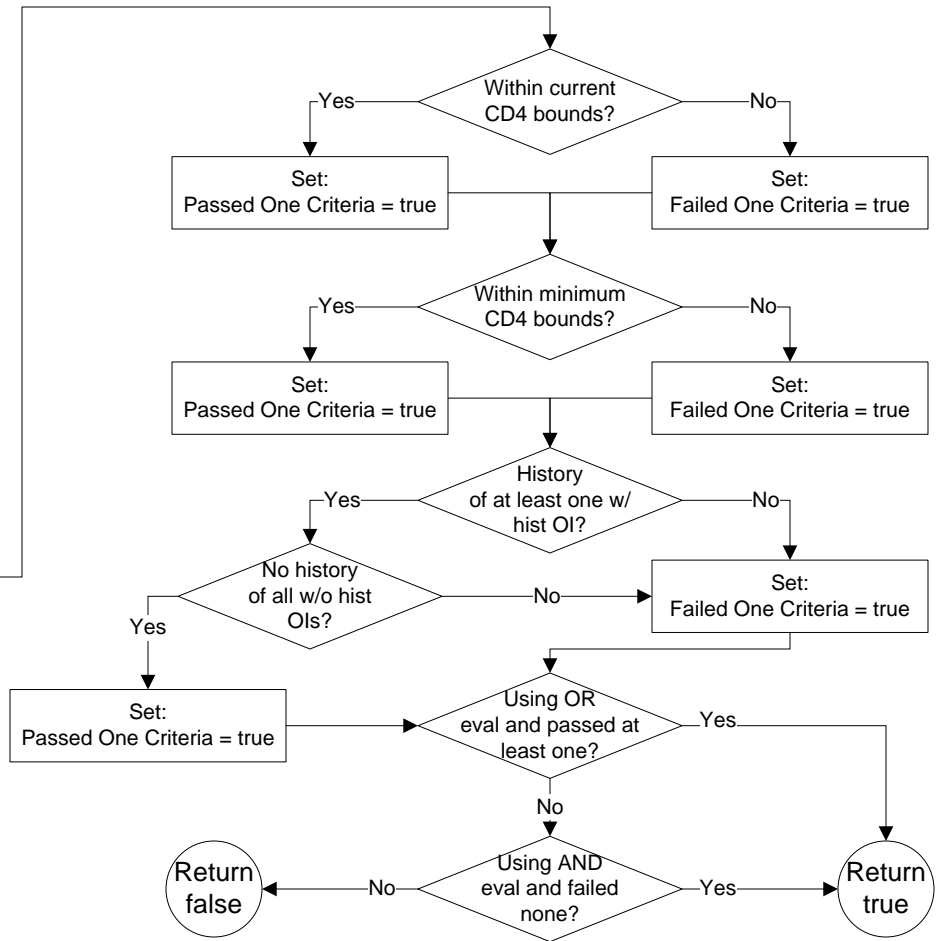
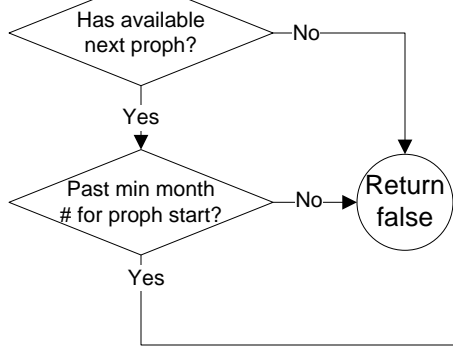

Evaluate Stop Proph Subroutine 130i

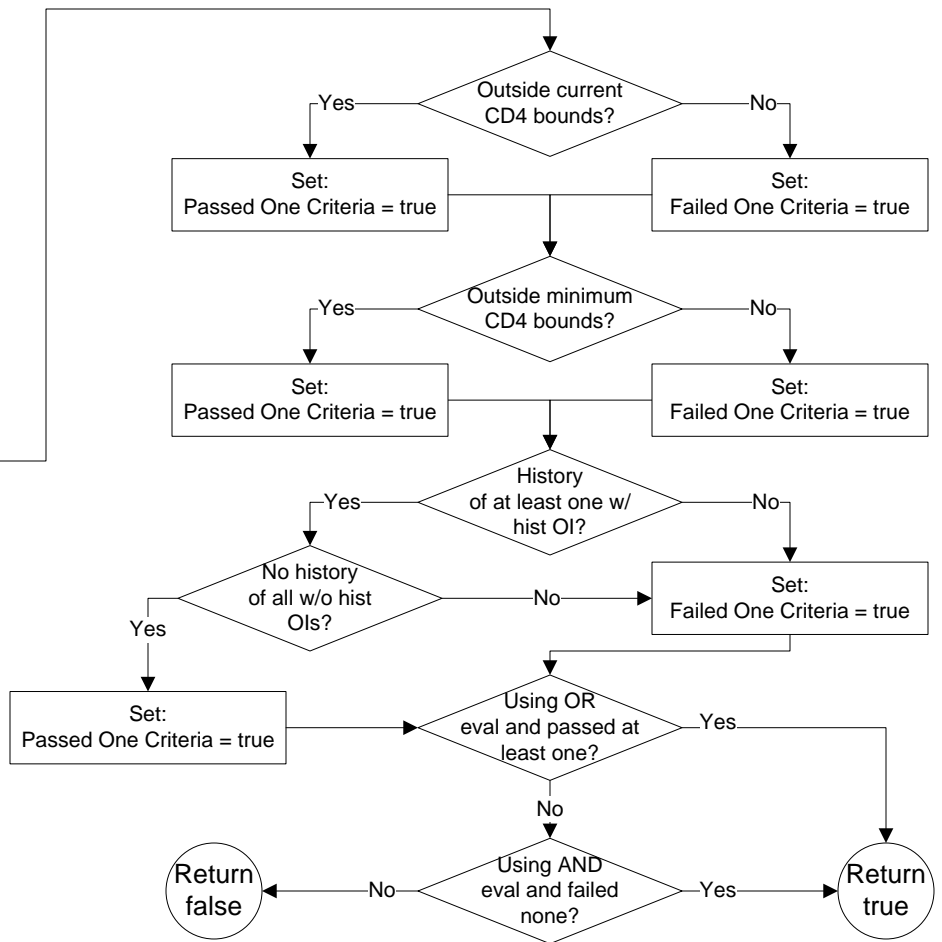
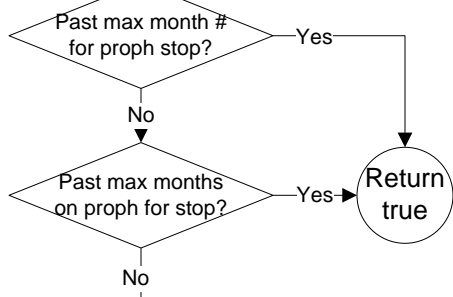

Evaluate Peds Start Proph Subroutine and Evaluate Peds Stop Proph Subroutine – 130ip

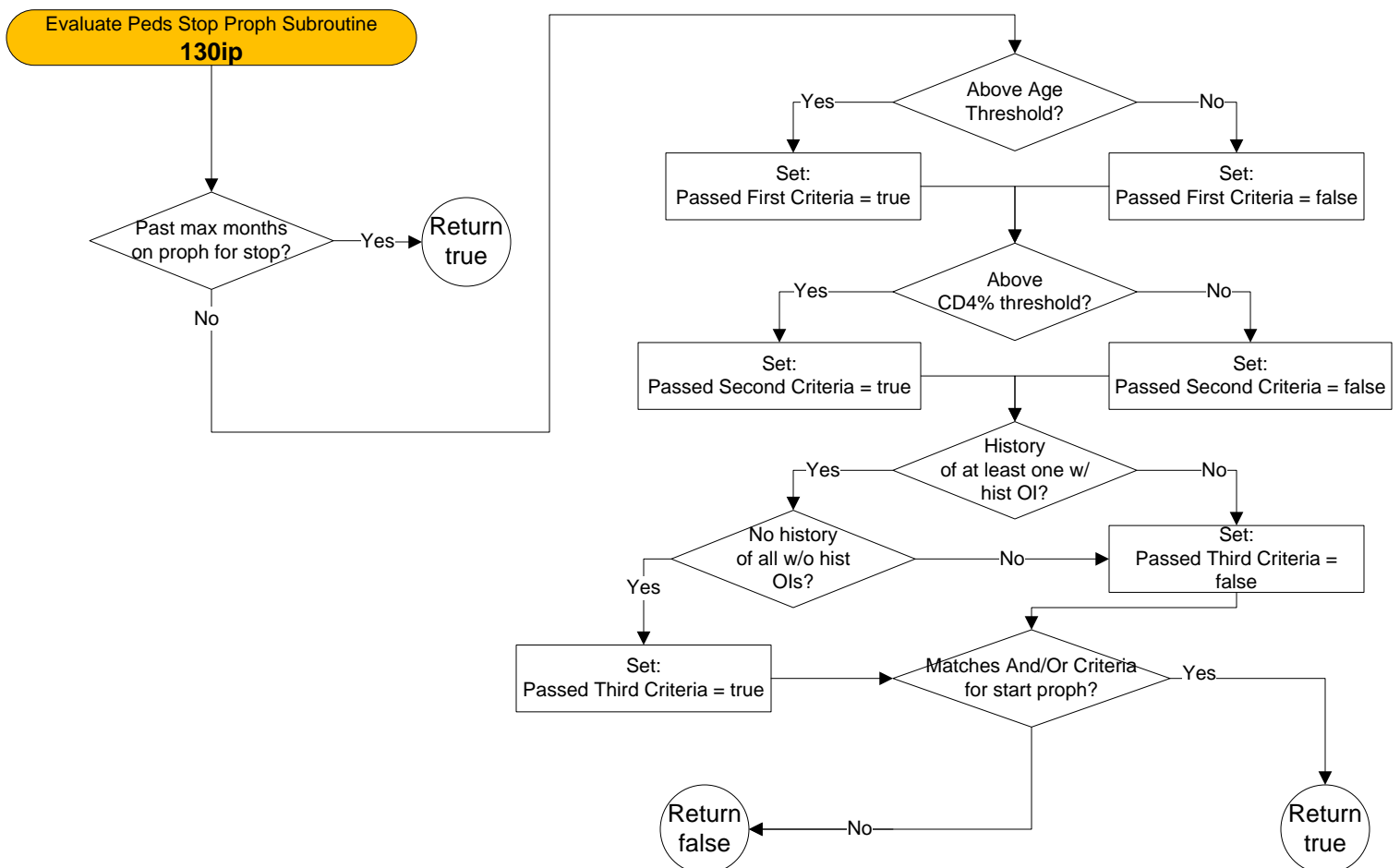
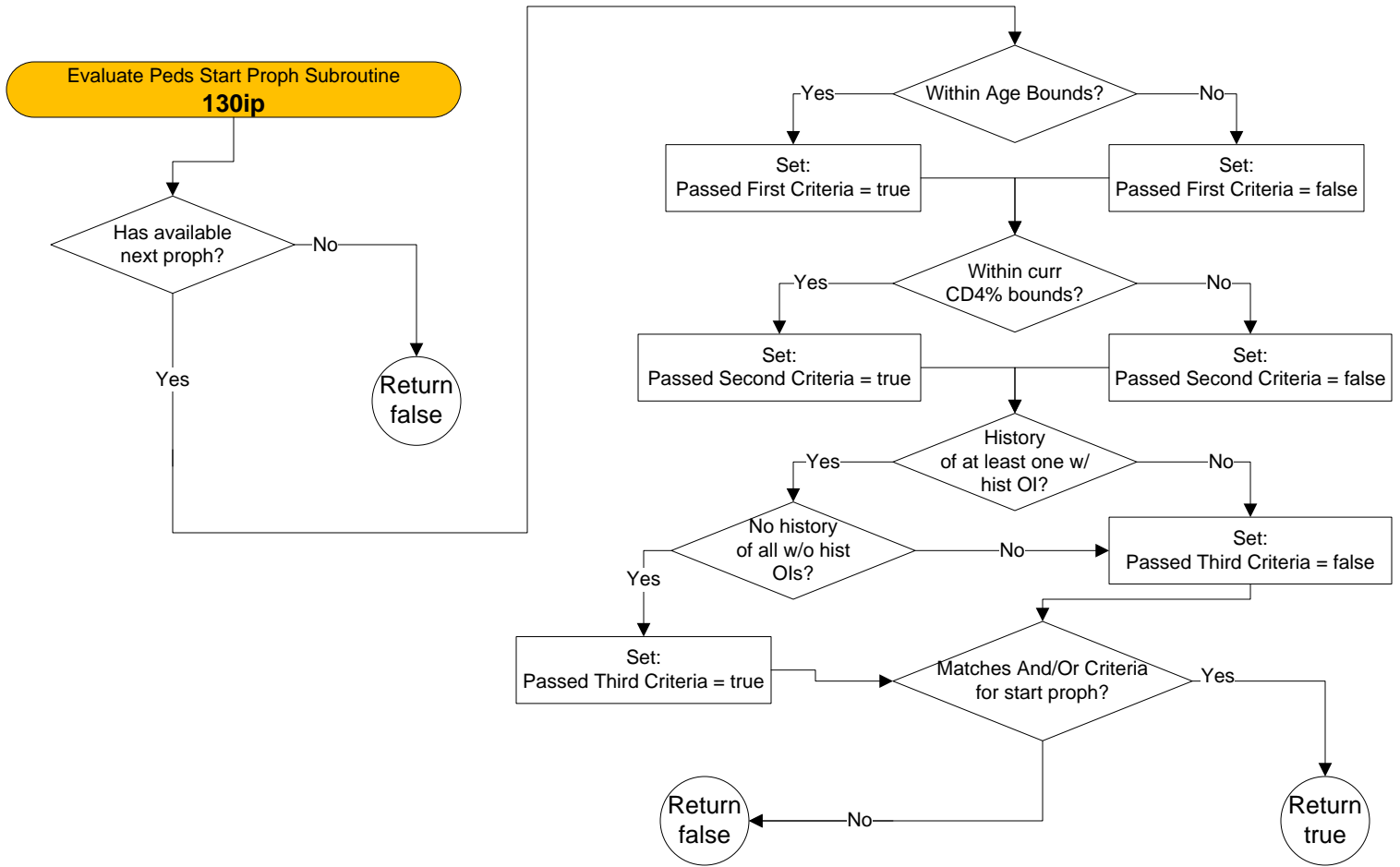

TB Diagnostics/Clinical Updater – 135a

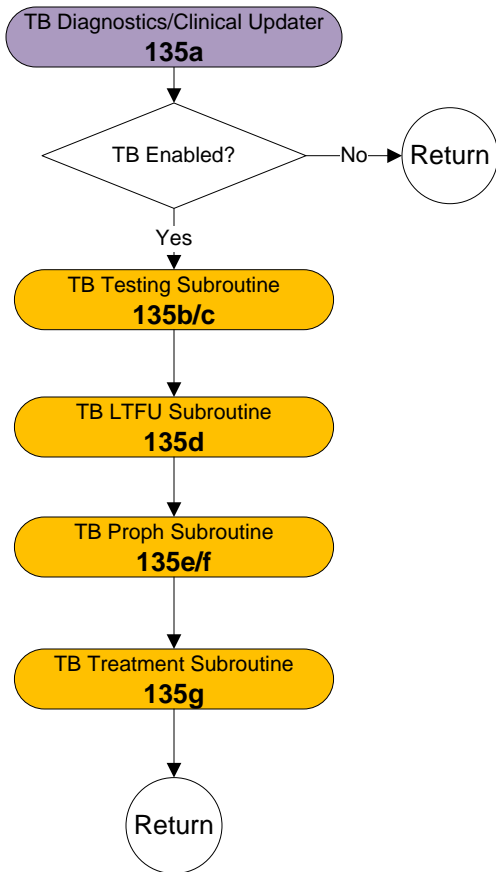

TB Testing Subroutine – 135b

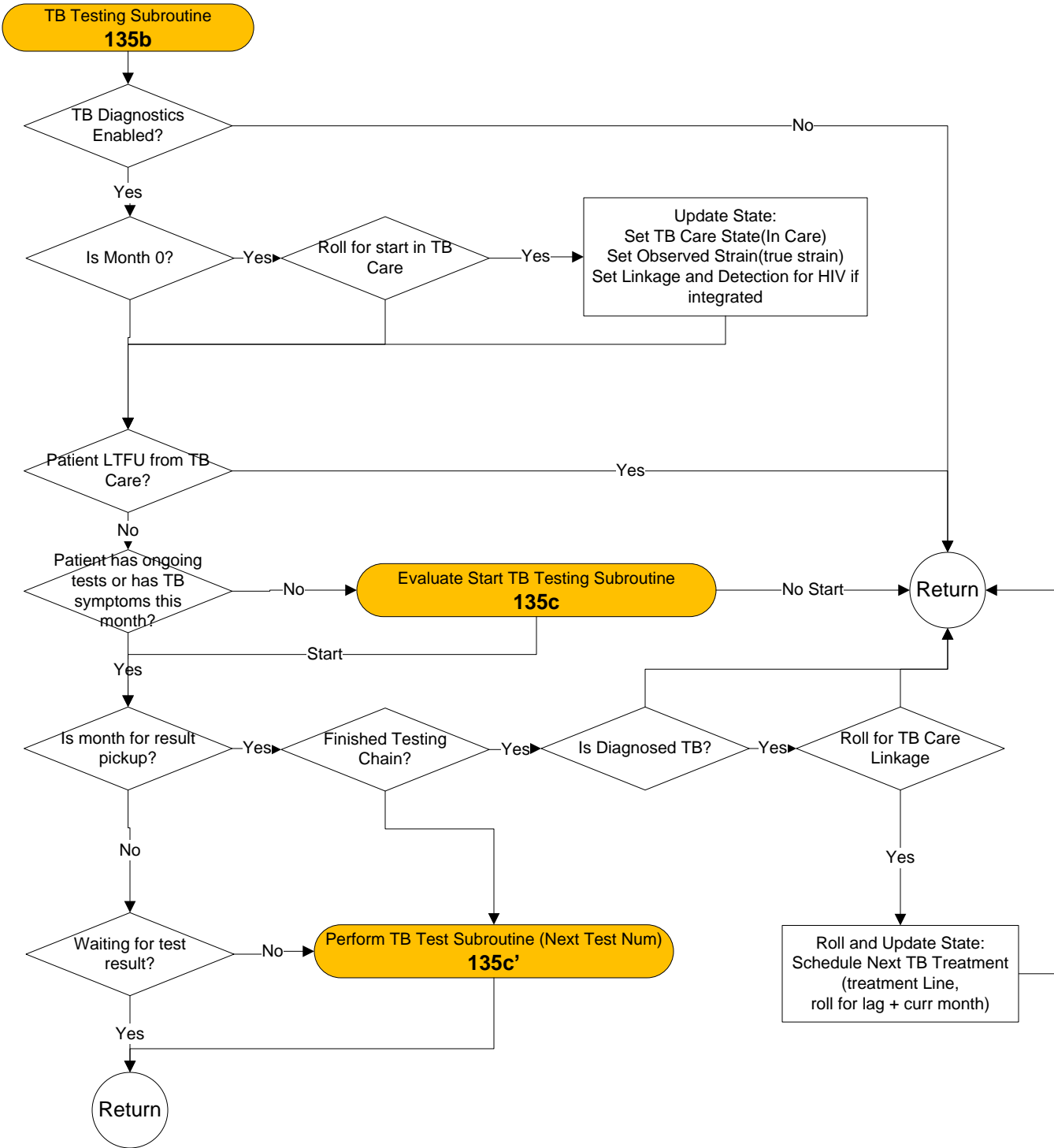

TB Testing Subroutine – 135c

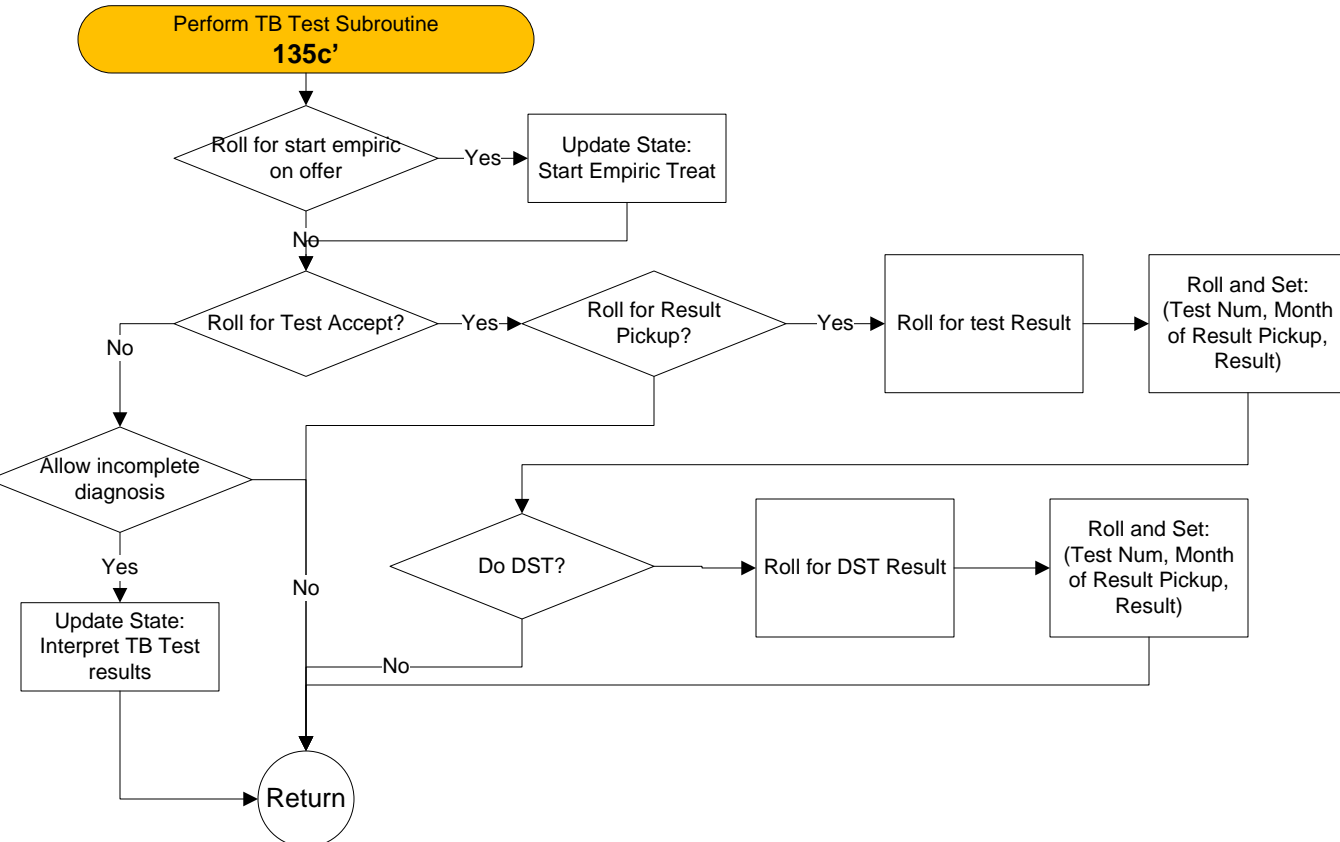
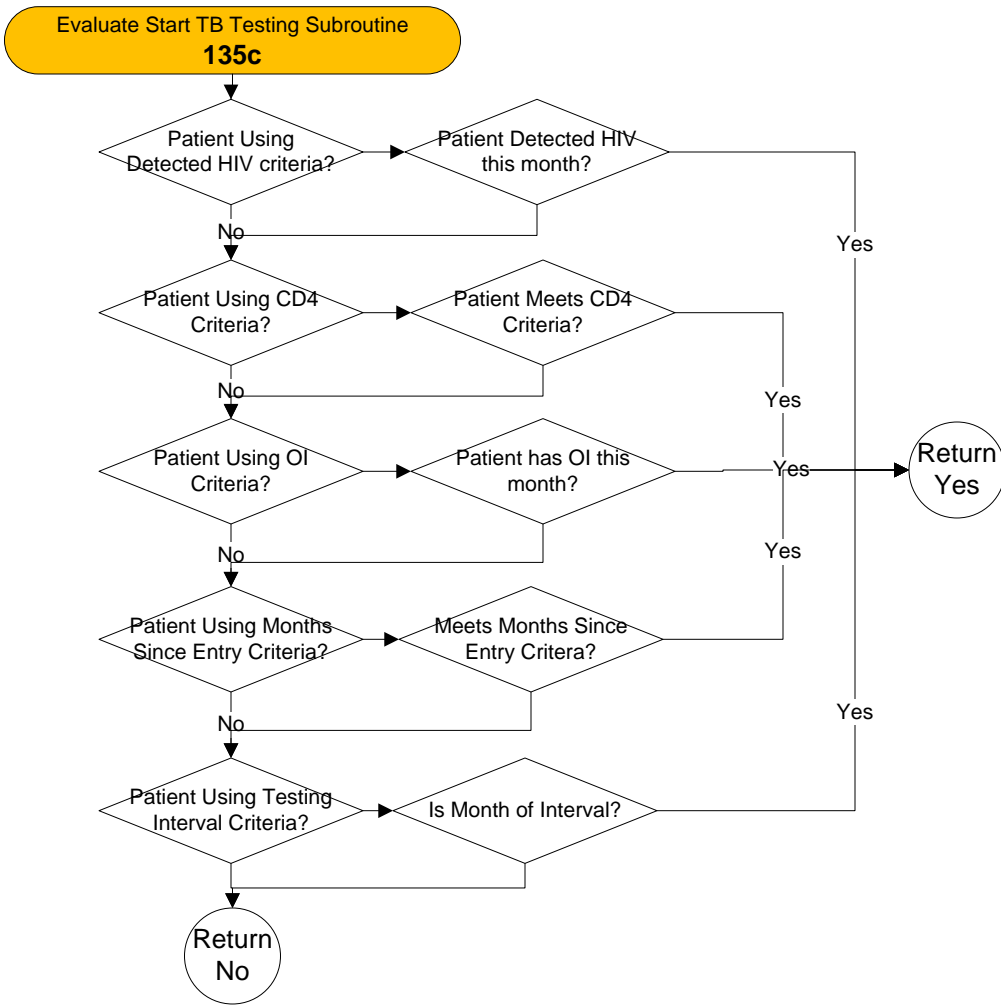

TB LTFU Subroutine – 135d

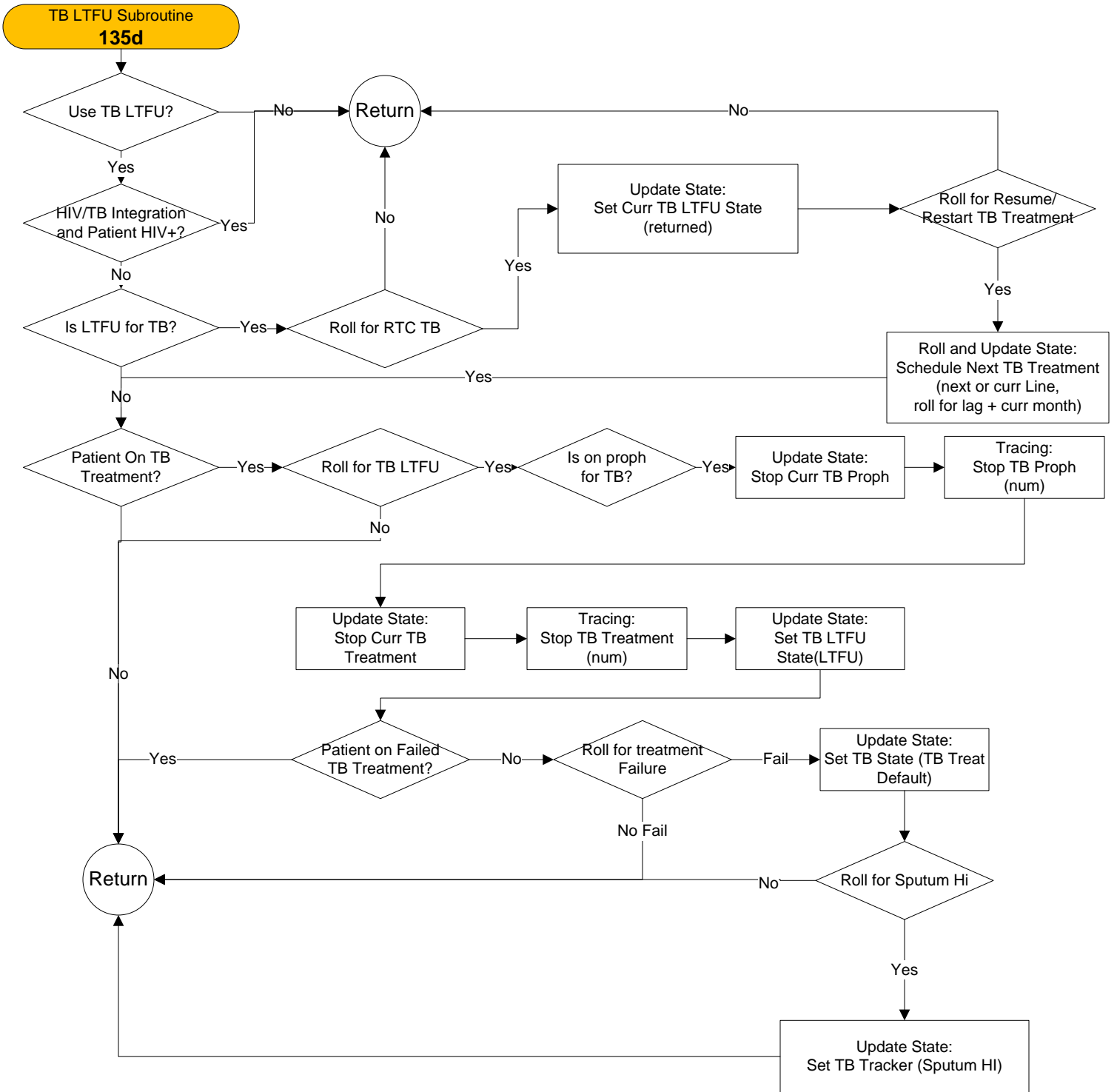

TB Proph Program Subroutine – 135e

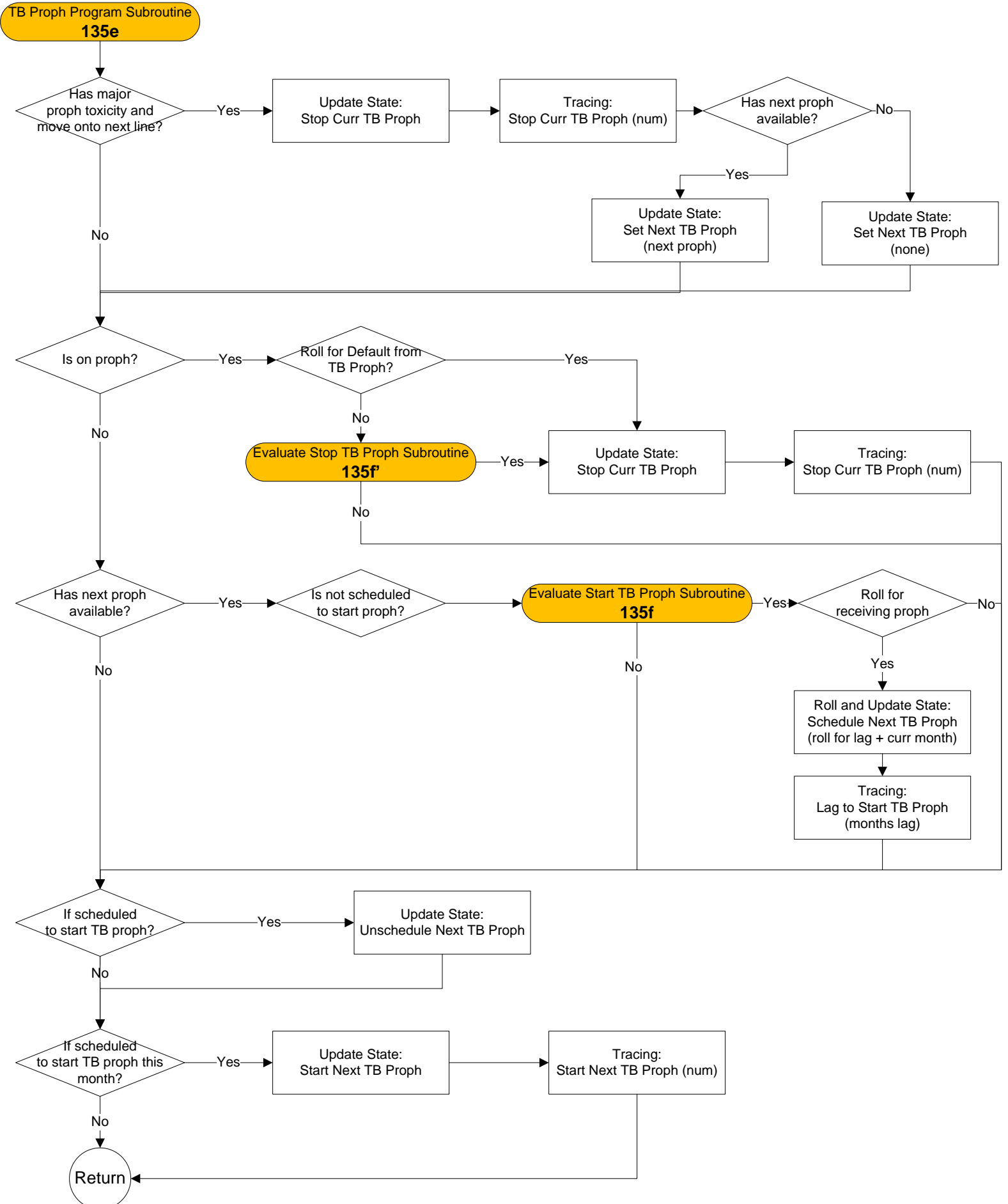

Evaluate Start TB Proph Subroutine and Evaluate Stop TB Proph Subroutine – 135f

Evaluate Start TB Proph Subroutine 135f

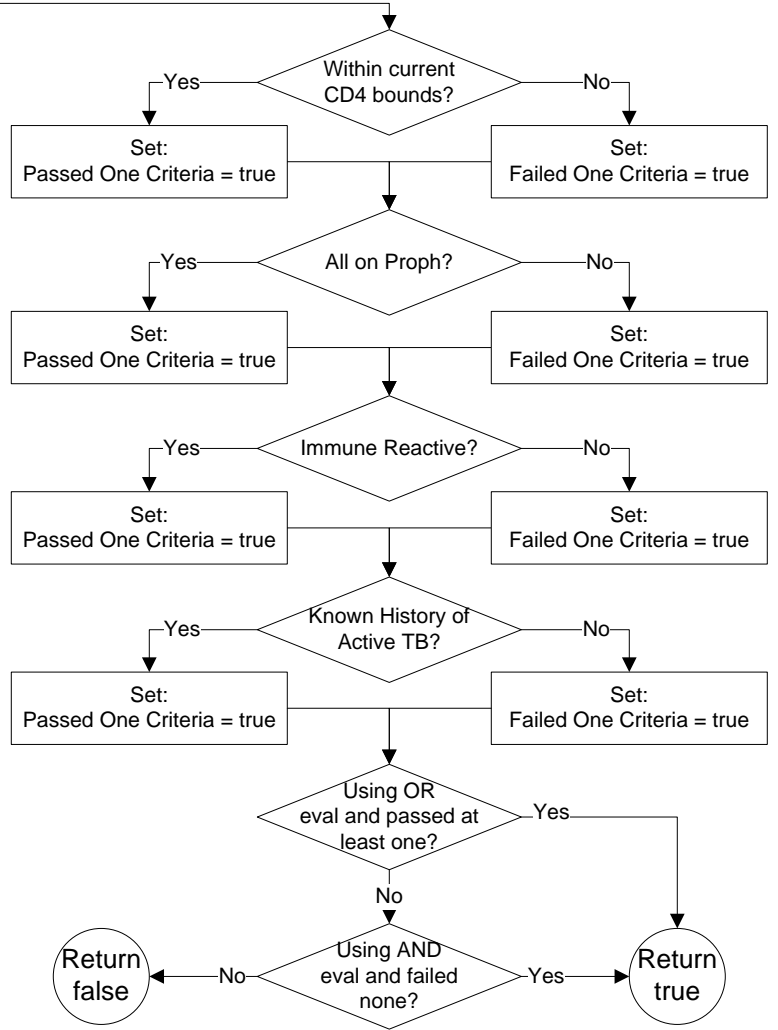
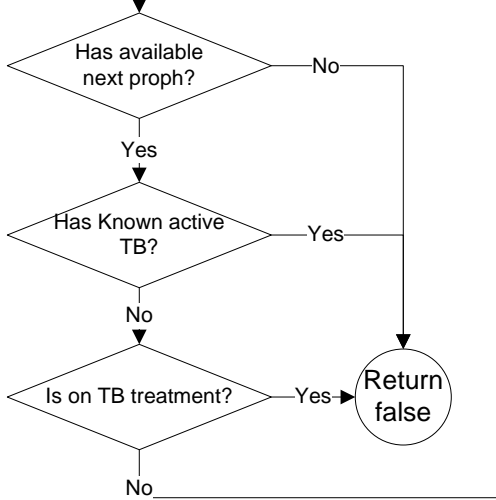

Evaluate Stop TB Proph Subroutine 135f

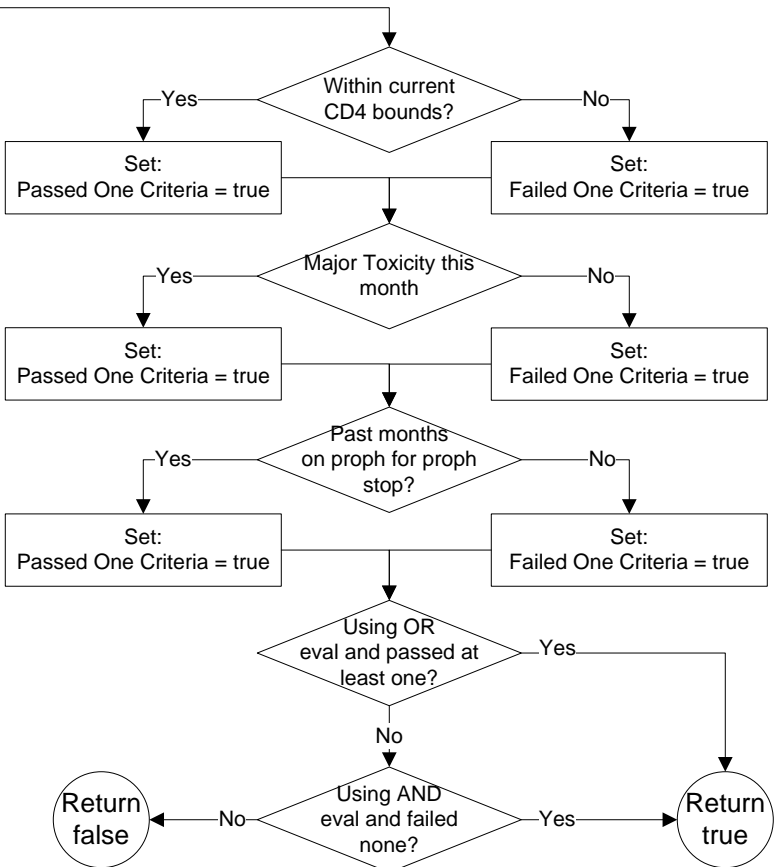
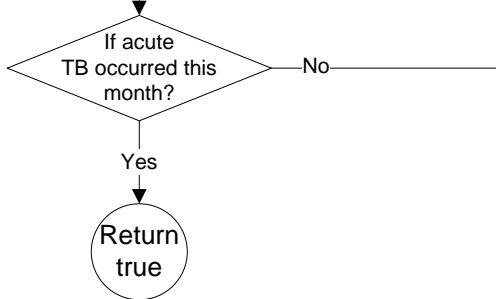

TB Treatment Program Subroutine – 135g

TB Treatment Program Subroutine
135g

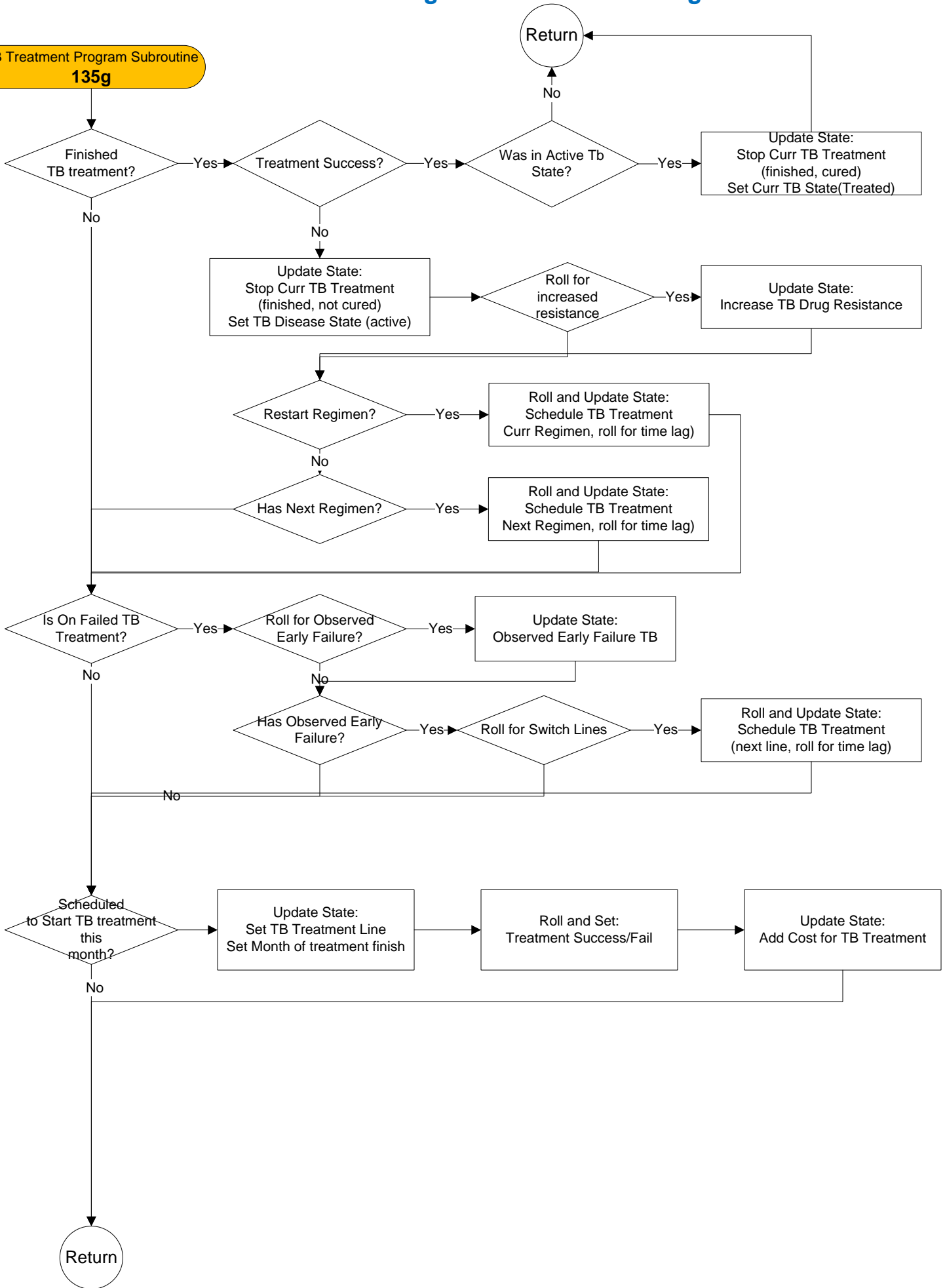

End Month Updater – 140a

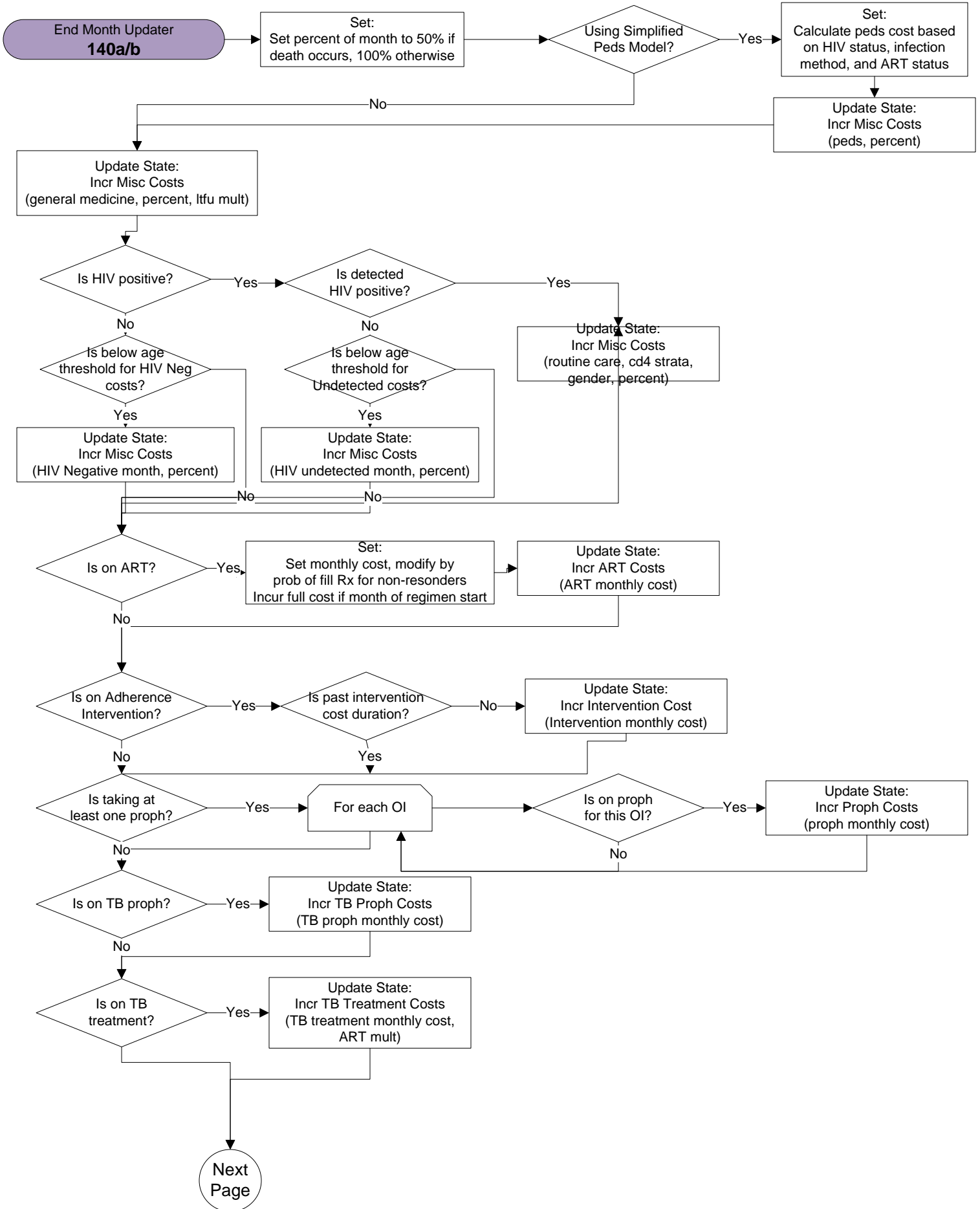

End Month Updater – 140b

Prev Page

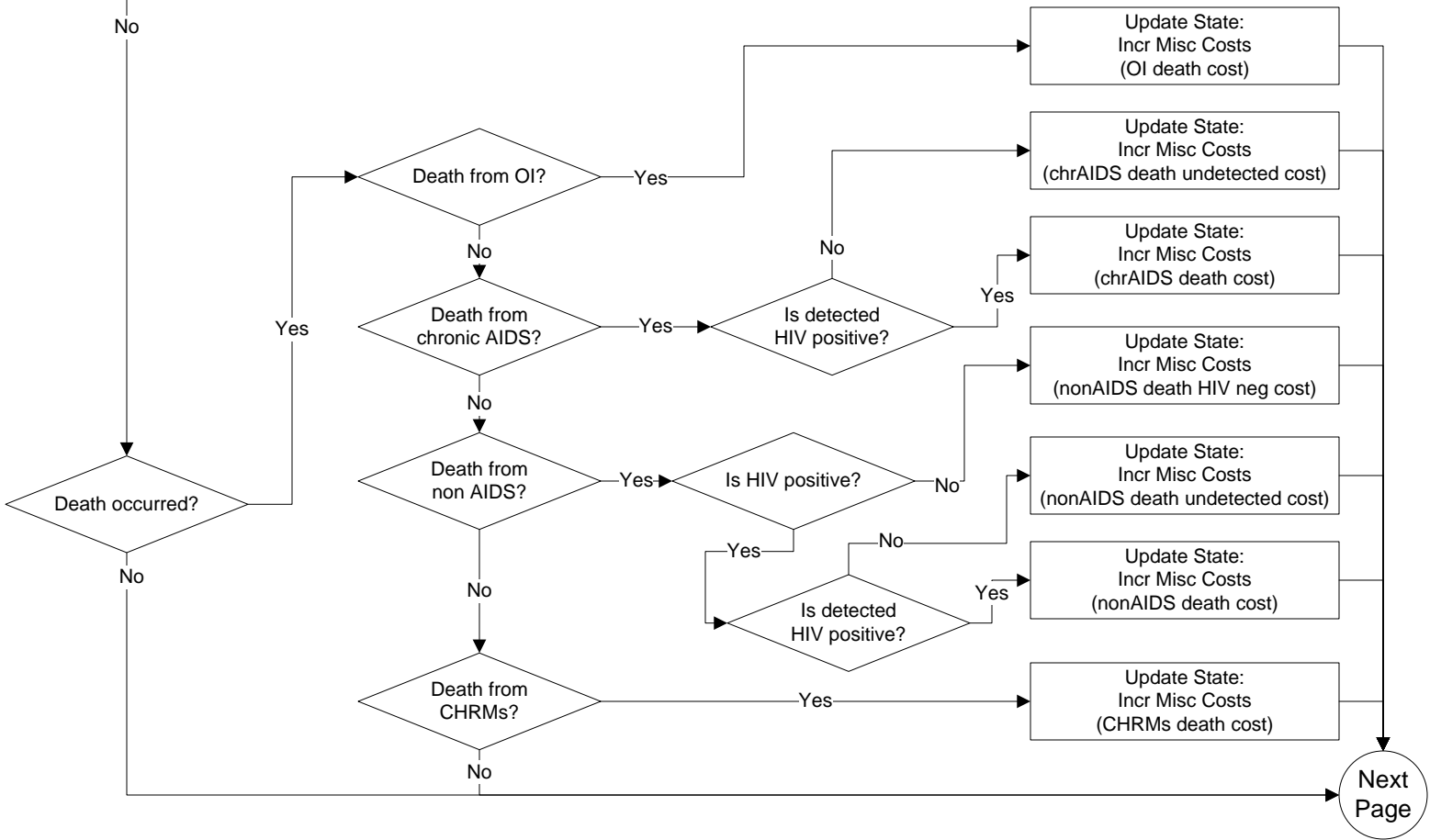

End Month Updater – 140c

Prev Page

Update State:
Accum QOL Mult
(age/gender base QOL)

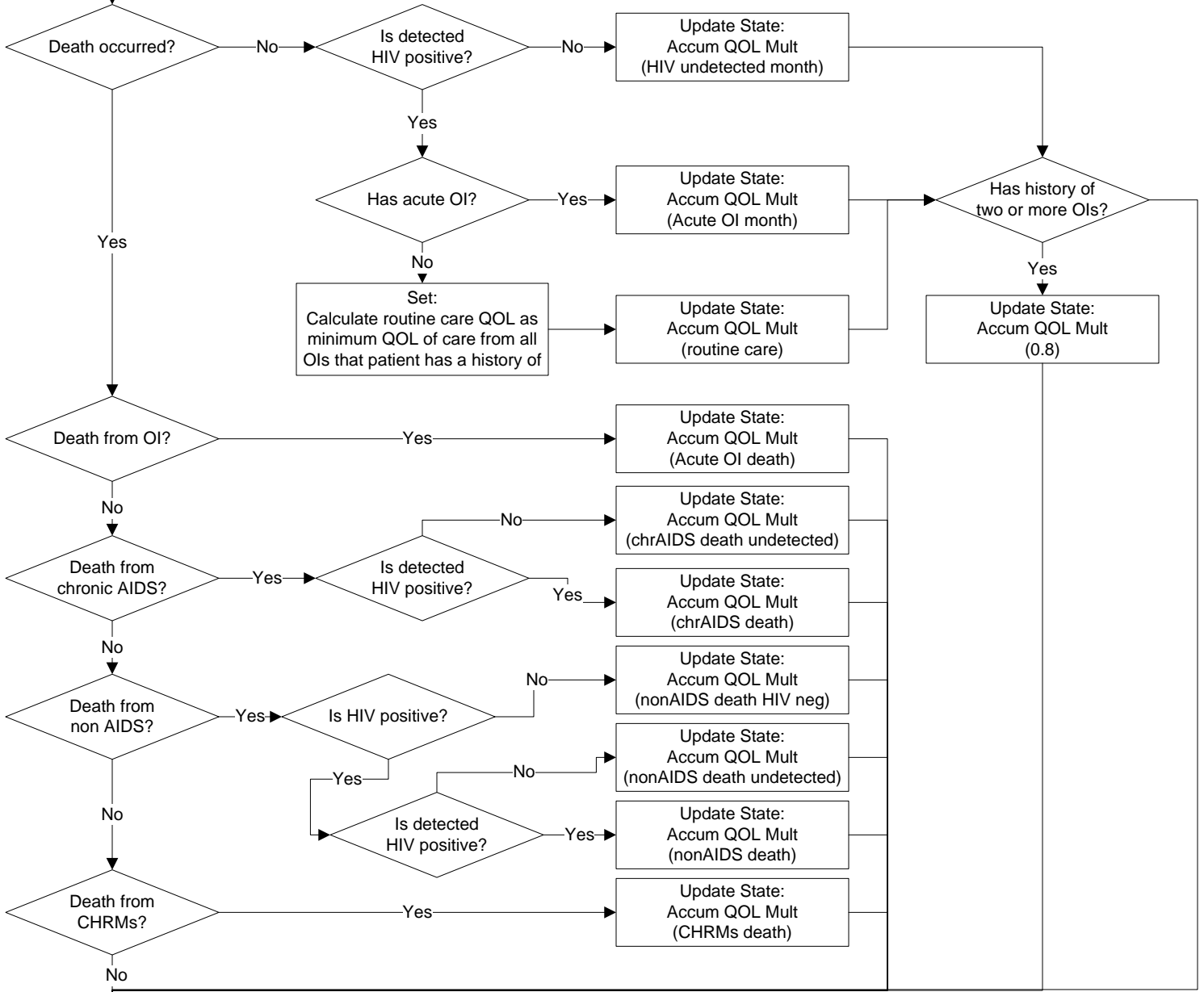

Update State:
Update Patient Survival (percent)
Update Overall Survival (percent)
Update Longitudinal Survival

Update State:
Set OI History
Update OI History Logging
Update ART Efficacy Stats

Tracing:
Patient Health (CD4, HVL)
Patient Stats (LM, QALM, cost)

Update State:
Increment Month
Increment Discount Factor

Update State:
Update Patient Survival (percent)
Update Overall Survival (percent)

Update State:
Update Population Stats
Add Patient Summary

Tracing:
Patient Death (cause)
Patient Stats (LM, QALM, cost)

Return

Set Month Of Initial Clinic Visit and Will Attend Clinic This Month – 150a

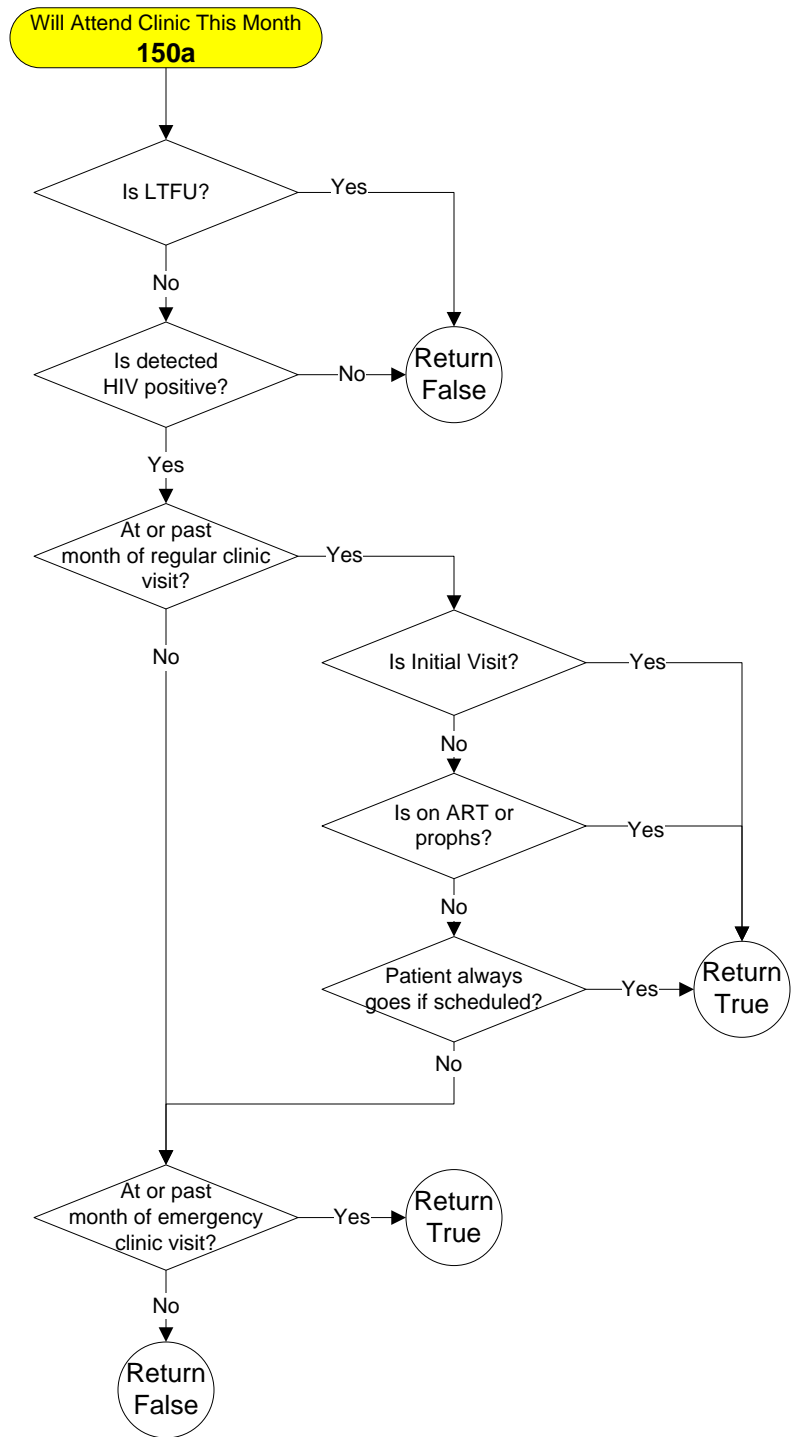
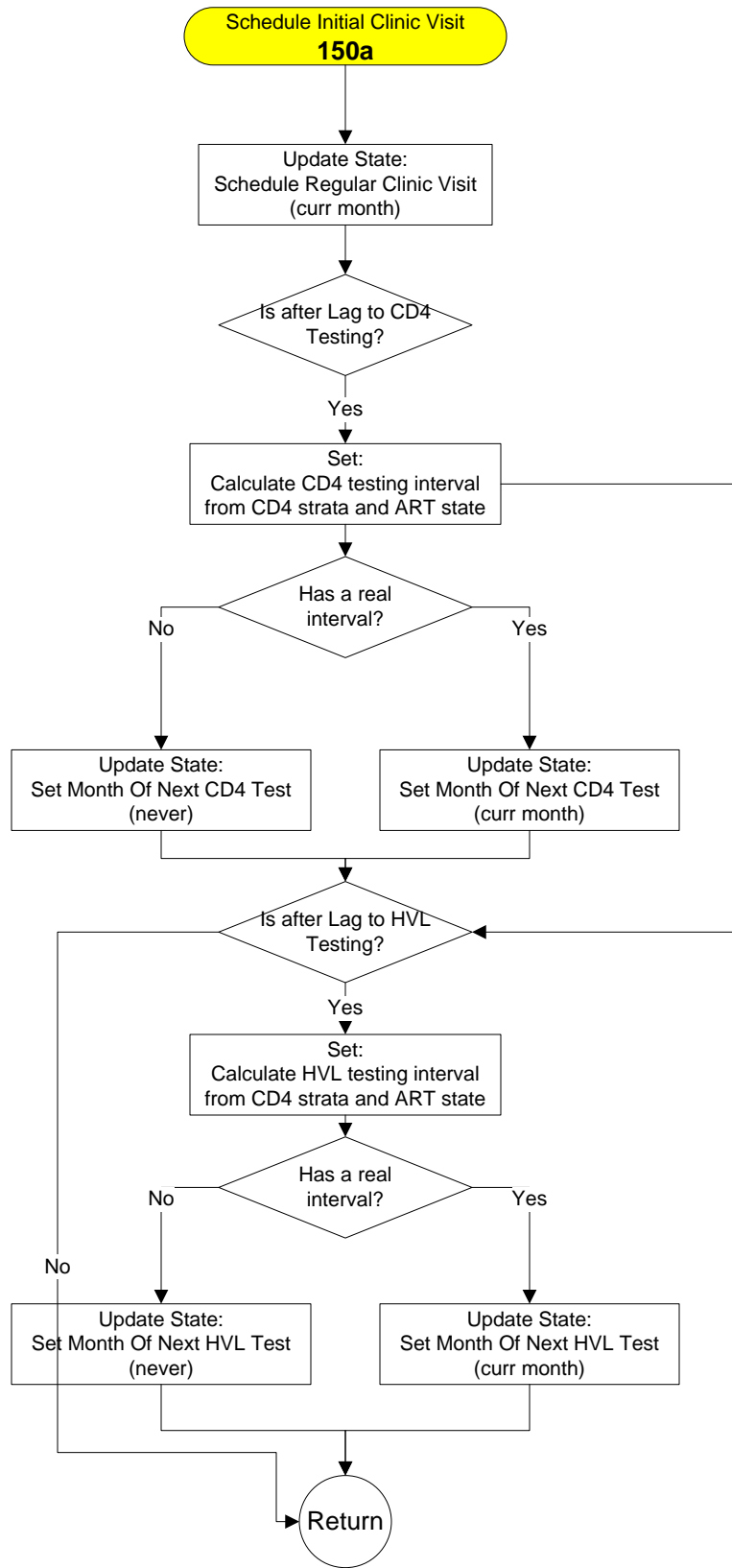

Get Partial Suppress Target HVL – 150b

